

*** TM 9-4120-378-24P**

TECHNICAL MANUAL

**UNIT, DIRECT SUPPORT AND GENERAL SUPPORT MAINTENANCE
REPAIR PARTS AND SPECIAL TOOLS LIST**

**AIR CONDITIONER,
HORIZONTAL, COMPACT, 9,000 BTU/HR,
MODEL A9KH-115P, NSN 4120-01-136-2214
MODEL F9000H-1S, NSN 4120-01-250-3719**

DISTRIBUTION STATEMENT A: Approved for public release; distribution is unlimited.

*This manual supercedes TM 5-4120-378-24P, dated 18 June 1987.

**HEADQUARTERS, DEPARTMENT OF THE ARMY
30 DECEMBER 1993**

CHANGE
NO. 2

HEADQUARTERS
DEPARTMENT OF THE ARMY
WASHINGTON, D.C., 30 September 1996

Unit, Direct Support and General Support Maintenance
Repair Parts and Special Tools List

**AIR CONDITIONER, HORIZONTAL, COMPACT,
9,000 BTU/HR,
MODEL A9KH-115P, NSN 4120-01-136-2214
MODEL F900OH-1S, NSN 4120-01-250-3719**

DISTRIBUTION STATEMENT A: Approved for public release; distribution is unlimited

TM 9-4120-378-24P, 30 December 1993, is changed as follows:

1. Remove and insert pages as indicated below. New or changed text material is indicated by a vertical bar in the margin. An illustration change is indicated by a miniature pointing hand.

Remove pages

i and ii
17-1 and Figure 18
Figure 30 (Sheet 1 of 2 and Sheet 2 of 2)
I-5 and I-6
I-13 and I-14
I-19 and I-20
I-31 and I-32

Insert pages

i and ii
17-1 and Figure 18
Figure 30 (Sheet 1 of 2 and Sheet 2 of 2)
I-5 and I-6
I-3 and I-14
I-19 and I-20
I-31 and I-32

2. Retain this sheet in front of manual for reference purposes.

By Order of the Secretary of the Army:

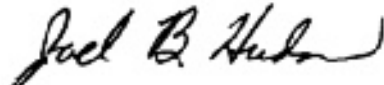
Official: 
JOEL B. HUDSON
Administrative Assistant to the
Secretary of the Army
02494

DENNIS J. REIMER
General, United States Army
Chief of Staff

DISTRIBUTION:

To be distributed in accordance with DA Form 12-25-E, block no. 6102, requirements for TM 9-4120-378-24P.

CHANGE

NO. 1

**HEADQUARTERS
DEPARTMENT OF THE ARMY
WASHINGTON, D. C., 7 June 1995**

Unit, Direct Support and General Support Maintenance
Repair Parts and Special Tools List

**AIR CONDITIONER, HORIZONTAL, COMPACT,
9,000 BTU/HR
MODEL A9KH-115P, NSN 4120-01-136-2214
MODEL F9000H-1S, NSN 4120-01-250-3719**

DISTRIBUTION STATEMENT A: Approved for public release; distribution is unlimited.

TM 9-4120-378-24P, 30 December 1993, is changed as follows:

1. Remove end insert pages as indicated below. New or changed text material is indicated by a vertical bar in the margin. An illustration change is indicated by a miniature pointing hand.

Remove pages

i and ii
18-1 and Fig. 19
I-13 and I-14
I-17 and I-18
I-33 and I-34

Insert pages

i and ii
18-1 and Fig. 19
I-13 and I-14
I-17 and I-18
I-33 and I-34

2. Retain this sheet in front of manual for reference purposes.

By Order of the Secretary of the Army:

Official:

JOEL B. HUDSON

Acting Administrative Assistant to the
Secretary of the Army

00311

GORDON R. SULLIVAN
General, United States Army
Chief of Staff

TM 9-4120-378-24P
C1

DISTRIBUTION:

To be distributed in accordance with DA Form 12-25-E, block no. 6102, requirements for
TM 9-4120-378-24P.

TECHNICAL MANUAL

NO. 9-4120-378-24P

HEADQUARTERS
DEPARTMENT OF THE ARMY
WASHINGTON, D.C., 30 December 1993

TECHNICAL MANUAL

Unit, Direct Support and General Support Maintenance
Repair Parts and Special Tools List

**AIR CONDITIONER, HORIZONTAL, COMPACT,
9,000 BTU/HR
MODEL A9KH-115P, NSN 412041-136-2214
MODEL F9000H-1S, NSN 4120-01-250-3719**

Current as of 12 December 1993

REPORTING ERRORS AND RECOMMENDING IMPROVEMENTS

You can help improve this manual. If you find any mistakes, or if you know of a way to improve these procedures, please let us know. Mail your letter or DA Form 2028 (Recommended Changes to Publications and Blank Forms), or DA Form 2028-2 located in the back of this manual directly to: Commander, US Army Aviation and Troop Command, ATTN: AMSAT-I-MP, 4300 Goodfellow Blvd., St. Louis, MO 63120-1798. You may also submit your recommended changes by E-mail directly to <mpmtYoavma28@st-louis-emh7.army.mil>. A reply will be furnished directly to you. Instructions for sending an electronic 2028 may be found at the back of this manual immediately preceding the hard copy 2028.

DISTRIBUTION STATEMENT A: Approved for public release; distribution is unlimited

TABLE OF CONTENTS

| | | PAGE | ILLUS/ FIGURE |
|-------------|--|------|------------------|
| Section I. | INTRODUCTION..... | 1 | |
| Section II. | REPAIR PARTS LIST | | |
| Group 01 | Housing Covers, Panels, Grilles, Screens, and Information Plates | | |
| | Cover, Canvas..... | 1-1 | 1 |
| | Panels | 2-1 | 2 |
| | Screens and Guards | 3-1 | 3 |
| | Louvers..... | 4-1 | 4 |
| | Information Plates | 5-1 | 5 |
| Group 02 | Air Circulating and Condensate Drain System | | |
| | Air Filter and Mist Eliminator | 6-1 | 6 |
| | Condenser Air Discharge Louver and Linkage | 7-1 | 7 |
| | Fresh Air Damper and Activator | 8-1 | 8 |
| | Condensate Drain Tubes | 9-1 | 9 |
| Group 03 | Electrical System | | |
| | Control Module | 10-1 | 10 |
| | Control Module Wiring Harness | 11-1 | 11 |
| | Junction Box (Model A9KH-115) | 12-1 | 12 |
| | Junction Box (Model F9000H-1S) | 13-1 | 13 |
| | Junction Box Wiring Harness (Model A9KH-115P)..... | 14-1 | 14 |
| | Compressor Start Relay | 15-1 | 15 |

* This manual supersedes TM 9-4120-378-24P, dated 18 JUNE 1987.

| | | | |
|---------------------|--|--------|----|
| Group 03 | Electrical System (Continued) | | |
| | Unit Wiring Harness | 16-1 | 16 |
| | Capacitors | 17-1 | 17 |
| | Rectifier and Transformer Assembly | 18-1 | 18 |
| Group 04 | Evaporator Fan, Motor, and Heater | | |
| | Fan and Housing | 19-1 | 19 |
| | Motor (IMC Magnetics) | 20-1 | 20 |
| | Motor (Welco Industries) | 21-1 | 21 |
| | Heater Thermostat | 22-1 | 22 |
| | Heater Elements | 23-1 | 23 |
| Group 05 | Condenser Fan and Motor | | |
| | Fan and Housing | 24-1 | 24 |
| | Motor (IMC Magnetics) | 25-1 | 25 |
| | Motor (Welco Industries) | 26-1 | 26 |
| Group 06 | Refrigeration System | | |
| | EvaporatorCoil, Expansion Valves, Solenoid Valves,Pressure Regulator and Actuating Cylinder | 27-1 | 27 |
| | Pressure Switches, Service Valves and Pressure Relief Valve | 28-1 | 28 |
| | Condenser Coil, Dehydrator, and Liquid Indicator | 29-1 | 29 |
| | Compressor | 30-1 | 30 |
| | Tubing and Fittings | 31-1 | 31 |
| Group 07 | Housing | | |
| | Housing Assembly | 32-1 | 32 |
| Group 08 | Accessory/Loose Items | | |
| | Connector and installation Hardware | 33-1 | 33 |
| Group 09 | Bulk Material | | |
| | Bulk | BULK-1 | |
| Section III. | SPECIAL TOOLS LIST (Not Applicable) | | |
| Section IV. | CROSS REFERENCE INDEXES | | |
| | National Stock Number Index. | I-1 | |
| | Part Number Index | I-6 | |
| | Figure and item Number index. | I-24 | |

UNIT, DIRECT SUPPORT AND GENERAL SUPPORT MAINTENANCE REPAIR PARTS AND SPECIAL TOOLS LIST

Section I. INTRODUCTION

1. **SCOPE.** This RPSTL lists and authorizes spares and repair parts; special tools; special test, measurement, and diagnostic equipment (TMDE); and other special support equipment required for performance of unit, direct support and general support maintenance of the Air Conditioner, Horizontal, Compact. It authorizes the requisitioning, issue, and disposition of spares, repair parts and special tools as indicated by the source, maintenance and recoverability (SMR) codes.

2. **GENERAL.** In addition to this section, Introduction, this Repair Parts and Special Tools List is divided into the following sections:

a. **Section II. Repair Parts List.** A list of spares and repair parts authorized by this RPSTL for use in the performance of maintenance. This list also includes parts which must be removed for replacement of the authorized parts. Parts lists are composed of functional groups in ascending alphanumeric sequence, with the parts in each group listed in ascending figure and item number sequence. Bulk materials are listed in item name sequence. Items are shown in the associated illustration(s)/figure(s).

b. **Section III. Special Tools List.** A list of special tools, special TMDE, and other special support equipment authorized by this RPSTL (as indicated by Basis of Issue (BOI) information in DESCRIPTION AND USABLE ON CODE column) for the performance of maintenance.

c. **Section IV. Cross-Reference Index.** A list, in National Item Identification Number (NIIN) sequence, of all National stock numbered items appearing in the listing, followed by a list in alphanumeric sequence of all part numbers appearing in the listings. National stock numbers and part numbers are cross referenced to each illustration figure and item number appearance. The figure and item number index lists figure and item numbers in alphanumeric sequence and cross references NSN, CAGEC and part number.

3. **EXPLANATION OF COLUMNS (SECTIONS II AND III).**

a. **ITEM NO. (Column (1))** . Indicates the number used to identify items called out in the illustration.

b. **SMR Code (Column(2)).** The Source, Maintenance, and Recoverability (SMR) code is a 5-position code containing supply/requisitioning information, maintenance category authorization criteria, and disposition instruction, as shown in the following breakout:

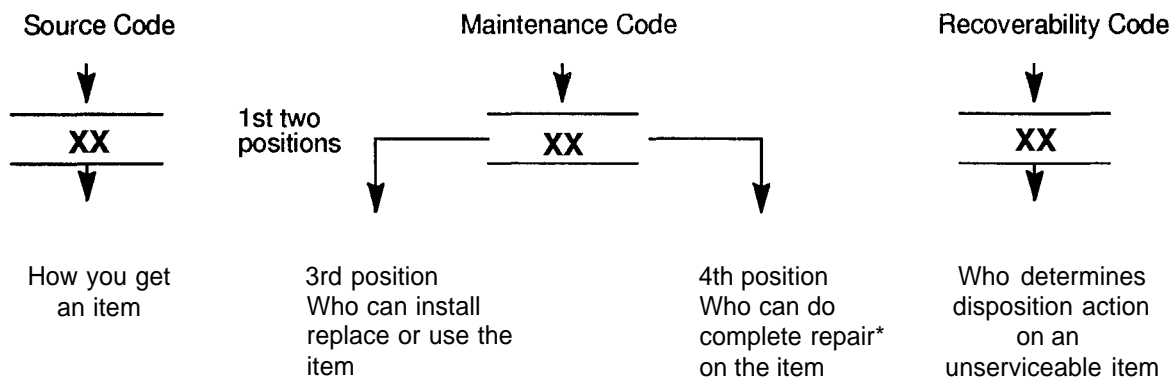

* Complete Repair: Maintenance capacity, capability, and authority to perform all corrective maintenance tasks of the "Repair" function in a use/user environment in order to restore serviceability to a failed item.

(1) Source Code. The source code tells you how to get an item needed for maintenance, repair, or overhaul of an end item/equipment. Explanations of source codes follows:

| Source Code | Explanation |
|--|--|
| PA PB PC** | <p>Stocked items; use the applicable NSN to request/requisition items with these source codes. They are authorized to the category indicated by the code entered in the 3rd position of the SMR code.</p> <p>**NOTE: Items coded PC are subject to deterioration.</p> |
| PD PE PF PG | |
| KD KF KB | <p>Items with these codes are not to be requested/requisitioned individually. They are part of a kit which is authorized to the maintenance category indicated in the 3rd position of the SMR code. The complete kit must be requisitioned and applied.</p> |
| MO - (Made at Unit/AVUM Level) MF - (Made at DS/AVUM Level) MH - (Made at GS Level) ML - (Made at Specialized Repair Activity (SRA)), MD - (Made at Depot) | <p>Items with these codes are not to be requested/requisitioned individually. They must be made from bulk material which is identified by the part number in the DESCRIPTION and USABLE ON CODE (UOC) column and listed in the Bulk Material group of the repair parts list in this RPSTL. If the item is authorized to you by the 3rd position code of the SMR code, but the source code indicates it is made at a higher level, order the item from the higher level of maintenance.</p> |
| AO - (Assembled by Unit/AVUM Level) AF - (Assembled by DS/AVIM Level) AH - (Assembled by GS Category) AL - (Assembled by SRA) AD - (Assembled by Depot) | <p>Items with these codes are not to be requested/requisitioned individually. The parts that make up the assembled item must be requisitioned or fabricated and assembled at the level of maintenance indicated by the source code. If the 3rd position code of the SMR code authorizes you to replace the item, but the source code indicates the items are assembled at a higher level, order the item from the higher level of maintenance.</p> |
| XA - | Do not requisition "XA"-coded item. Order its next higher assembly. (Refer to the NOTE below.) |
| XB - | If an "XB" item is not available from salvage, order it using the CAGEC and pan number given. |
| XC - | Installation drawing, diagram, instruction sheet, field service drawing, that is identified manufacturer's part number. |
| XD - | Item is not stocked. Order an "XD"-coded item through normal supply channels using the CAGEC and part number given, if no NSN is available. |

NOTE

Cannibalization or controlled exchange, when authorized, may be used as a source of supply for items with the above source codes, except for those source coded "XA" or those aircraft support items restricted by requirements of AR 750-1.

(2) Maintenance Code. Maintenance codes tell you the level(s) of maintenance authorized to USE and REPAIR support items. The maintenance codes are entered in the third and fourth positions of the SMR code as follows:

(a) The maintenance code entered in the third position tells you the lowest maintenance level authorized to remove, replace, and use an item. The maintenance code entered in the third position will indicate authorization to the following levels of maintenance.

Maintenance Code

Application/Explanation

- C - Crew or operator maintenance done within unit/AVUM maintenance.
- O - Unit level/AVUM maintenance can remove, replace, and use the item.
- F - Direct support/AVIM maintenance can remove, replace, and use the item.
- H - General support maintenance can remove, replace, and use the item.
- L - Specialized repair activity can remove, replace, and use the item.
- D - Depot can remove, replace, and use the item.

(b) The maintenance code entered in the fourth position tells whether or not the item is to be repaired and identifies the lowest maintenance level with the capability to do complete repair (i.e., perform all authorized repair functions.)

NOTE

Some limited repair may be done on an item at a lower level of maintenance, if authorized by the Maintenance Allocation Chart and SMR codes.

Maintenance Code

Application/Explanation

- O - Unit/AVUM is the lowest level that can do complete repair of the item.
- F - Direct support/AVIM is the lowest level that can do complete repair of the item.
- H - General Support is the lowest level that can do complete repair of the item.
- L - Specialized repair activity is the lowest level that can do complete repair of the item.
- D - Depot is the lowest level that can do complete repair of the item.
- Z - Nonreparable. No repair is authorized.
- B - No repair is authorized. No parts or special tools are authorized for the maintenance of a "B" coded item. However, the item may be reconditioned by adjusting, lubricating, etc., at the user level.

(3) Recoverability Code. Recoverability codes are assigned to items to indicate the disposition action on unserviceable items. The recoverability code is entered in the fifth position of the SMR Code as follows:

Recoverability

Codes

Application/Explanation

- Z - Nonreparable item. When unserviceable, condemn and dispose of the item at the level of maintenance shown in 3d position of SMR Code.
- O - Repairable item. When not economically repairable, condemn and dispose of the item at unit or AVUM level.
- F - Repairable item. When uneconomically repairable, condemn and dispose of the item at the direct support or AVIM level.
- H - Repairable item. When uneconomically repairable, condemn and dispose of the item at the general support level.
- D - Repairable item. When beyond lower level repair capability, return to depot, Condemnation and disposal of item not authorized below depot level.
- L - Repairable item. Condemnation and disposal not authorized below specialized repair activity (SRA).
- A - Item requires special handling or condemnation procedures because of specific reasons (e.g., precious metal content, high dollar value, critical material, or hazardous material). Refer to appropriate manuals/directives for specific instructions.

c. CAGEC (Column (3)). The Commercial and Government Entity Code (CAGEC) is a 5-digit numeric code which is used to identify the manufacturer, distributor, or Government agency/activity that supplies the item.

d. PART NUMBER (Column(4)). Indicates the primary number used by the manufacturer, (individual, company, firm, corporation, or Government activity), which controls the design and characteristics of the item by means of its engineering drawings, specifications, standards, and inspection requirements to identify an item or range of items.

NOTE

When you use an NSN to requisition an item, the item you receive may have a different part number from the number listed.

e. DESCRIPTION AND USABLE ON CODE (UOC) (Column (5)). This column includes the following information:

(1) The Federal item name and, when required, a minimum description to identify the item.

(2) Part numbers of bulk materials are referenced in this column in the line entry to be manufactured/fabricated.

(3) The statement "END OF FIGURE" appears just below the last item description in Column (5) for a given figure in both Section II and Section III.

f. (QTY (Column (6)). The QTY (quantity per figure) column indicates the quantity of the item used in the breakout shown on the illustration/figure, which is prepared for a functional group, subfunctional group, or an assembly. A "V" appearing in this column instead of a quantity indicates that the quantity is variable and may vary from application to application.

4. EXPLANATION OF INDEX FORMAT AND COLUMNS (SECTION IV).

a. NATIONAL STOCK NUMBER (NSN) INDEX.

(1) STOCK NUMBER Column. This column lists the NSN in national item identification number (NIIN) sequence. The NIIN consists of the last nine digits of the NSN, i.e.

| |
|------------------|
| NSN |
| 5305-01-574-1467 |
| NIIN |

When using this column to locate an item, ignore the first four digits of the NSN. Use the complete NSN (13 digits) when requisitioning items by stock number.

(2) FIG. Column. This column lists the number of the figure where the item is identified/located. The figures are in numerical order in Section II and Section III.

(3) ITEM Column. The item number identifies the item associated with the figure listed in the adjacent FIG. column. This item is also identified by the NSN listed on the same line.

b. PART NUMBFR INDEX. Part numbers in this index are listed by part number in ascending alphanumeric sequence (ie., vertical arrangement of letter and number combination which places the first letter or digit of each group in order A through Z, followed by the numbers 0 through 9, and each following letter or digit in like order).

(1) CAGEC Column. The Commercial and Government Entity Code (CAGEC) is a 5-digit numeric code used to identify the manufacturer, distributor, or Government agency/activity that supplies the item.

(2) PART NUMBER Column. Indicates the primary number used by the manufacturer (individual, firm, corporation, or Government activity), which controls the design and characteristics of the item by means of its engineering drawings, specifications, standards, and inspection requirements to identify an item or range of items.

(3) STOCK NUMBER Column. This column lists the NSN for the associated part number and manufacturer identified in the PART NUMBER and CAGEC columns to the left.

(4) FIG. Column. This column lists the number of the figure where the item is identified/located in Section II and Section III.

(5) ITEM Column. The item number is that number assigned to the item as it appears in the figure referenced in adjacent figure number column.

c. FIGURE AND ITEM NUMBER INDEX.

(1) FIG. Column. This column lists the number of the figure where the item is identified/located in Section II and Section III.

(2) ITEM Column. The item number is that number assigned to the item as it appears in the figure referenced in the adjacent figure number column.

(3) STOCKNUMBER Column. This column lists the NSN for the item.

(4) CAGEC Column. The Commercial and Government Entity Code (CAGEC) is a 5-digit numeric code used to identify the manufacturer, distributor, or Government agency/activity that supplies the item.

(5) PART NUMBER Column. Indicates the primary number used by the manufacturer (individual, firm, corporation, or Government activity), which controls the design and characteristics of the item by means of its engineering drawings, specifications, standards, and inspection requirements to identify an item or range of items.

5. SPECIAL INFORMATION.

a. USABLE ON CODE. The usable on code appears in the lower left corner of the Description Column heading. Usable on codes are shown as "UOC:.." in the Description Column (justified left) on the last line of the applicable item description nomenclature. Uncoded items are applicable to all models.

| | |
|------|-----------------|
| UOC: | Used On: |
| DPQ | Model A9KH-115P |
| EDQ | Model F9000H-1S |

b. FABRICATION INSTRUCTIONS. Bulk materials required to manufacture items are listed in the Bulk Material Functional Group of this RPSTL. Part numbers for bulk materials are also referenced in the description column of the line entry for the item to be manufactured/fabricated. Detailed fabrication instructions for items source coded to be manufactured or fabricated are found in TM 9-4120-378-14.

c. INDEX NUMBERS. Items which have the word BULK in the figure column will have an index number shown in the item number column. This index number is a cross-reference between the National Stock Number/Part Number Index and the bulk material list in Section II.

d. ASSOCIATED PUBLICATIONS. The publications listed below pertain to the Air Conditioner, Horizontal, Compact and its components.

| <u>Publication</u> | <u>Short Title</u> |
|--------------------|--|
| TM 9-4120-378-14 | Operator, Unit, Direct Support and General Support Maintenance Manual. |

6. HOW TO LOCATE REPAIR PARTS.

a. When National Stock Numbers are NOT Known.

(1) First. Using the table of contents, determine the assembly or subassembly group to which the item belongs. This is necessary since figures are prepared for assembly groups and subassembly groups, and listings are divided into the same groups.

(2) Second. Find the figure covering the assembly group or subassembly group to which the item belongs.

(3) Third. Identify the item on the figure and use the Figure and Item Number Index to find the NSN.

b. When National Stock Numbers or Part Numbers is known.

(1) First. Using the of National Stock Number and Part Number Indexes find the pertinent National Stock Number or Part Number. The NSN index is in National Item Identification Number (NIIN) sequence (see paragraph 4.a.). The part numbers in the Part Number index are listed in ascending alphanumeric sequence (see paragraph 4.b.). Both indexes cross-reference you to the illustration/figure and item number of the item you are looking for.

(2) Second. Turn to the figure and item number, verify that the item is the one you are looking for, then locate the item number in the repair parts list for the figure.

7. ABBREVIATIONS. Abbreviations used in this manual are listed in MIL-STD-12.

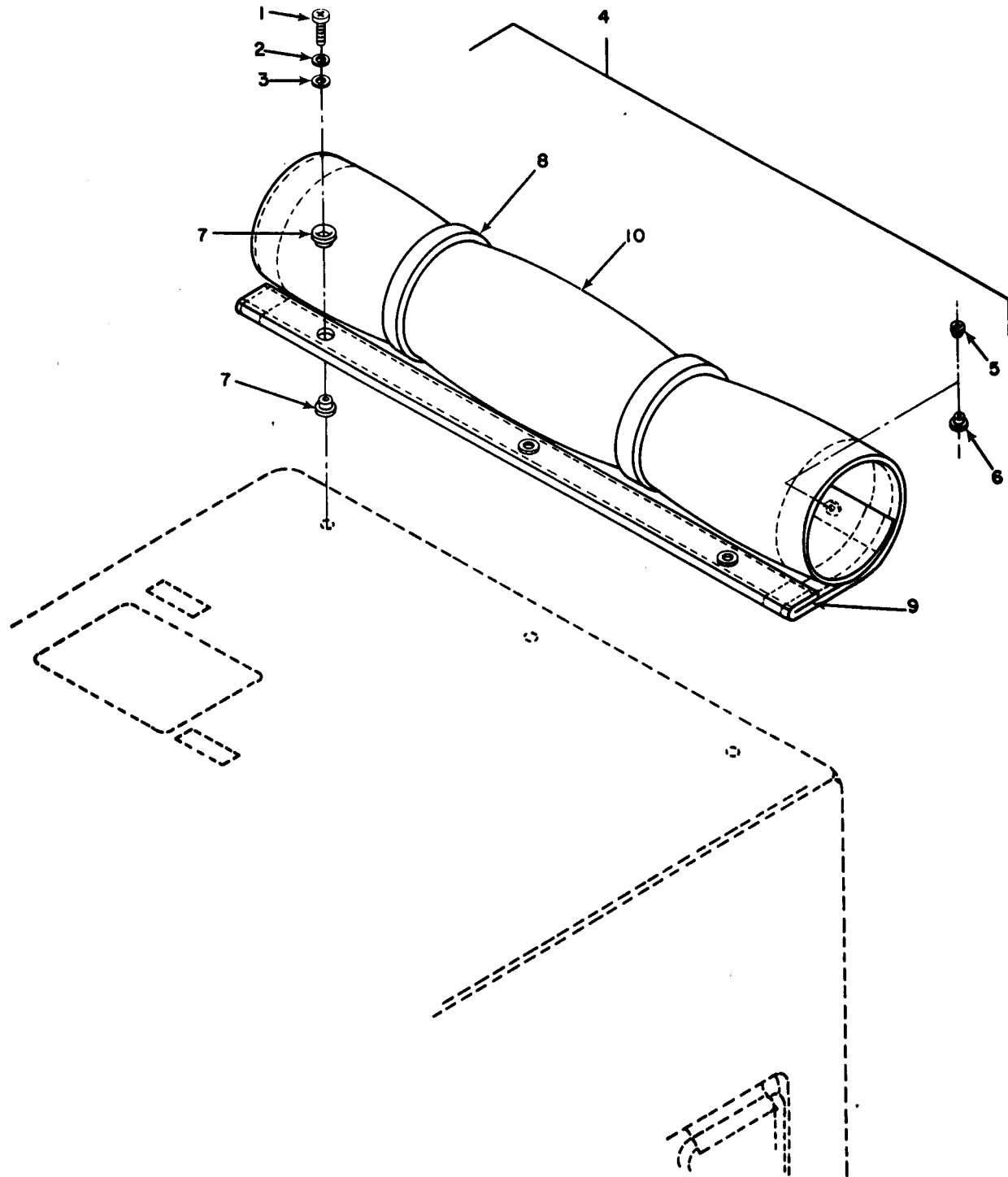

Figure 1 - Cover, Canvas

| SECTION II | | | | | |
|---|-------|-------|------------------|---------------------------------------|-----|
| (1) | (2) | (3) | TM9-4120-378-24P | (5) | (6) |
| ITEM | SMR | | PART | | |
| NO | CODE | CAGEC | NUMBER | DESCRIPTION AND USABLE ON CODES (UOC) | QTY |
| GROUP 01 HOUSING COVERS, PANELS, GRILLES, SCREENS, AND INFORMATION PLATES | | | | | |
| FIG. 1 CANVAS COVER | | | | | |
| 1 | PAOZZ | 96906 | MS35206-247 | SCREW,MACHINE CAD PLTD,NO.8,0.75 IN | 3 |
| 2 | PAOZZ | 96906 | MS35338-42 | WASHER,LOCK CAD PLTD | 3 |
| 3 | PAOZZ | 97403 | 13214E3469 | WASHER,FLAT | 3 |
| 4 | XBFFF | 97403 | 13216E5885 | .COVER,ACCESS | 1 |
| 5 | PAFZZ | 96906 | MS27980-6N | .SOCKET,SNAP FASTENE TOP | 4 |
| 6 | PAFZZ | 96906 | MS27980-1N | .CAP,SNAP FASTENER BOTTOM | 4 |
| 7 | PAFZZ | 97403 | 13216E5885/5 | .GROMMET,METALLIC SIZE 0 | 3 |
| 8 | PAFZZ | 97403 | 13216E5885/4 | .STRAP, WEBBING | 4 |
| 9 | XBFFZ | 97403 | 13216E5885/6 | .SHEET | 1 |
| 10 | XDFZZ | 97403 | 13216E5885/1 | .COVER, 30 LG | 1 |

END OF FIGURE

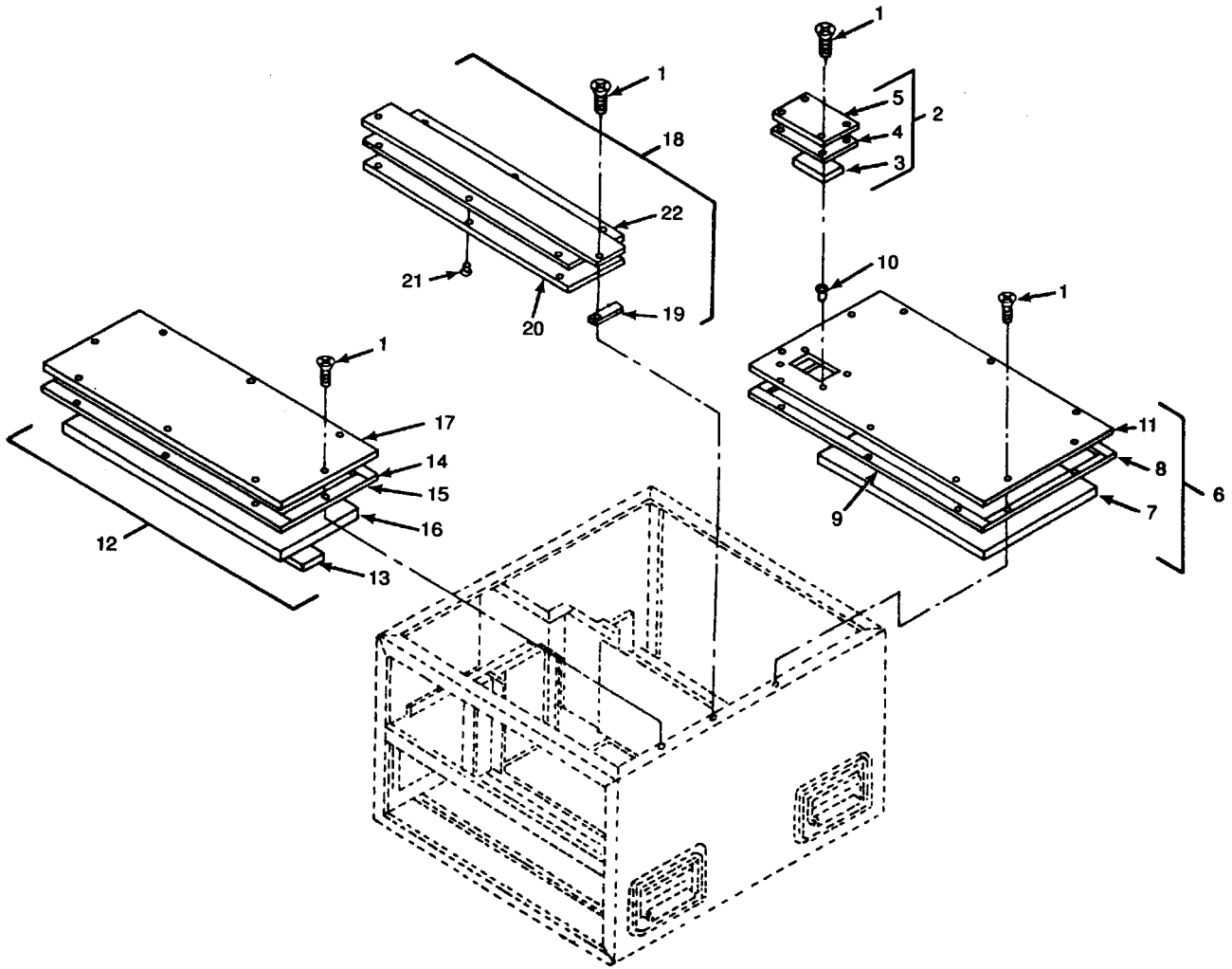

Figure 2. Panels.

| SECTION II (1) ITEM NO | (2) SMR CODE | (3) CAGEC | TM9-4120-378-24P (4) PART NUMBER | (5) DESCRIPTION AND USABLE ON CODES (UOC) | (6) QTY |
|---|--------------------|--------------|---|---|------------|
| GROUP 01 HOUSING COVERS, PANELS, GRILLES, SCREENS, AND INFORMATION PLATES | | | | | |
| FIG. 2 PANELS | | | | | |
| 1 | PAOZZ | 96906 | MS24693-S51 | SCREW,MACHINE NO. 8, 0.62 LG | 24 |
| 2 | XBFFF | 97403 | 13225E8423 | COVER,ACCESS | 1 |
| 3 | MFFZZ | 97403 | 13225E8423/4 | .FOAM,FLEX MAKE FROM P/N AMS3570X.250 (81349), CUT TO SIZE | 1 |
| 4 | MFFZZ | 97403 | 13225E8423/2 | .RUBBER,CELLULAR, MAKE FROM P/N MILR6130TY2GRA .06 (81349), CUT TO SIZE | 1 |
| 5 | XBFFZ | 97403 | 13225E8423/1 | .COVER | 1 |
| 6 | XBFFF | 97403 | 13225E8422 | COVER,REAR | 1 |
| 7 | MFFZZ | 97403 | 13225E8422/5 | .FOAM, FLEX 11.68W X 21.75LG, MAKE FROM P/N AMS3570X.250 (81349) | 1 |
| 8 | MFFZZ | 97403 | 13225E8422/3 | .RUBBER,CELLULAR .75W X 11.68LG, MAKE FROM P/N MILR6130TY2GRA.06(81349) | 2 |
| 9 | MFFZZ | 97403 | 13225E8422/4 | .RUBBER,CELLULAR 75W X 23.25LG, MAKE FROM P/N MILR6130TY2GRA.06(81349) | 2 |
| 10 | PAFZZ | 96906 | MS27130-S14K | .NUT,PLAIN,BLIND RIV RIVET, ST1, NO. 8 | 4 |
| 11 | XBFFZ | 97403 | 13225E8422/1 | .COVER | 1 |
| 12 | XBFFF | 97403 | 13216E5881 | COVER,FRONT | 1 |
| 13 | MFFZZ | 97403 | 13216E5881/8 | .FOAM,FLEX,POLY 3.25W X 11.75LG, MAKE FROM P/N AMS3570X.250 (81349) | 1 |
| 14 | MFFZZ | 97403 | 13216E5881/3 | .FOAM, FLEX,POLY, 7.44W X 21.75LG, MAKE FROM P/N AMS3570X.250 (81349) | 1 |
| 15 | MFFZZ | 97403 | 13216E5881/5 | .RUBBER,CELLULAR .75W X 7.44LG, MAKE FROM P/N MILR6130TY2GRA.06 (81349) | 2 |
| 16 | MFFZZ | 97403 | 13216E5881/6 | .RUBBER,CELLULAR .75W X 23.25LG, MAKE FROM P/N MILR6130TY2GRA.06(81349) | 2 |
| 17 | XBFFZ | 97403 | 13216E5881/1 | .COVER | 1 |
| 18 | XBFFF | 97403 | 13216E5880 | COVER,CENTER | 1 |
| 19 | MFFZZ | 97403 | 13216E5880/2 | .RUBBER,CELLULAR .75W X 3.00LG, MAKE FROM P/N MILR6130TY2GRA.06 (81349) | 2 |
| 20 | MFFZZ | 97403 | 13216E5880/3 | .FOAM,POLY,FLEX 4.70W X 21.63LG, MAKE FROM P/N AMS3570X.250 (81349) | 1 |
| 21 | PAFZZ | 96906 | MS27130-S14K | .NUT,PLAIN,BLIND RIV RIVET, STL, NO. 8 | 6 |
| 22 | XBFFZ | 97403 | 13216E5880/6 | .COVER | 1 |

END OF FIGURE

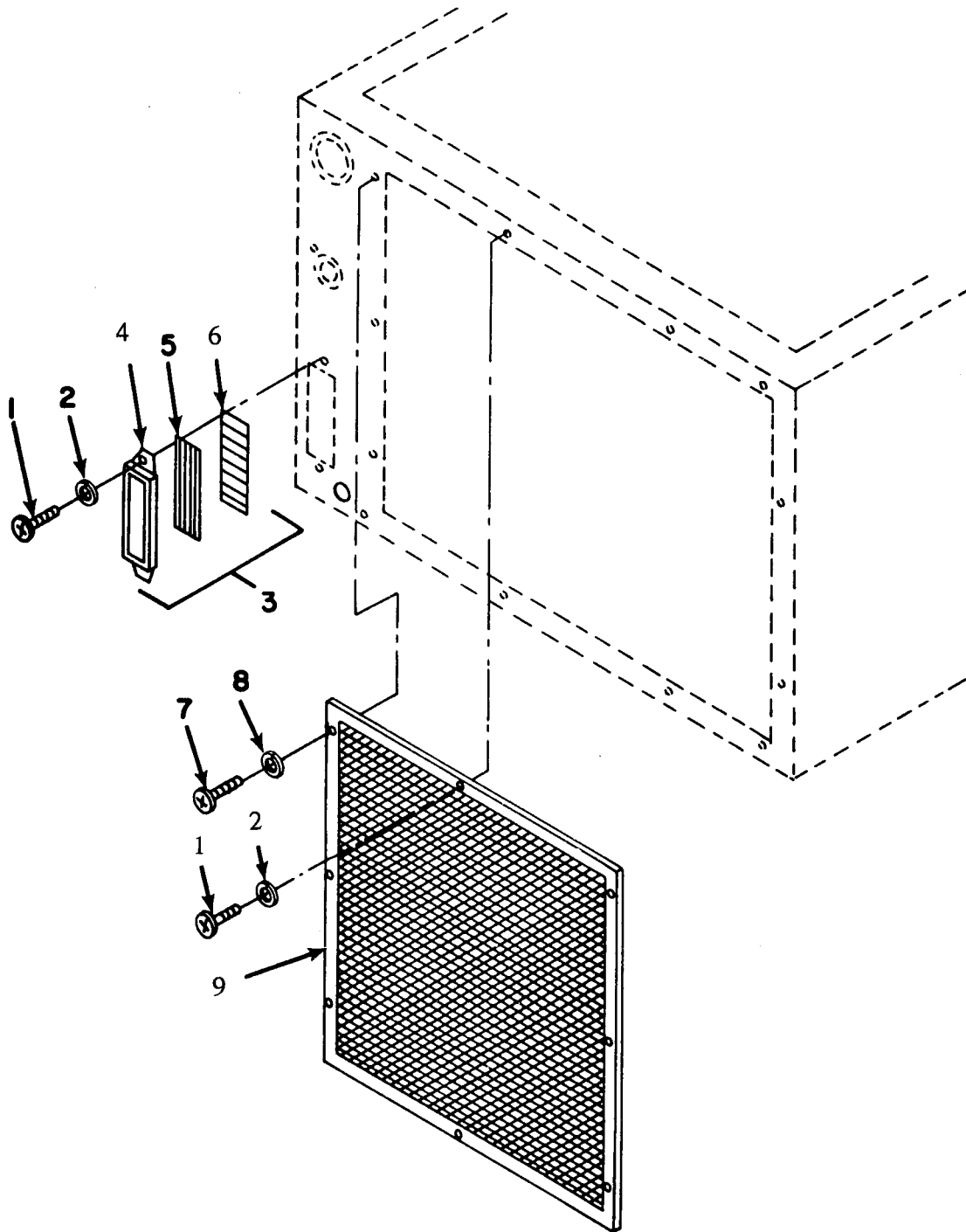

Figure 3 - Screens and Guards

| SECTION II (1) | SMR (2) | CAGEC (3) | TM9-4120-378-24P (4) PART NUMBER | (5) DESCRIPTION AND USABLE ON CODES (UOC) | (6) QTY |
|---|------------|--------------|---|---|------------|
| GROUP 01 HOUSING COVERS, PANELS, GRILLES, SCREENS, AND INFORMATION PLATES | | | | | |
| FIG. 3 SCREENS AND GUARDS | | | | | |
| 1 | PAOZZ | 96906 | MS35206-246 | SCREW,MACHINE NO. 8, 0.62 LG | 4 |
| 2 | PAOZZ | 96906 | MS35338-42 | WASHER,LOCK PLTD, NO. 8 | 4 |
| 3 | XBFFZ | 97403 | 13216E5884 | GRILLE,METAL | 1 |
| 4 | XBFZZ | 97403 | 13216E5884/1 | .GUARD | 1 |
| 5 | MFFZZ | 97403 | 13216E5884/2 | .WIRE FABRIC .09THKX1.12WX3.74L MAKE FROM P/N RR-W-360TY1CL1- 18X18AA5056.011D1A(81348) | 1 |
| 6 | MFFZZ | 97403 | 13216E5884/3 | .WIRE FABRIC .09THKX1.12WX3.75L MAKE FROM P/N RR-W-360TY1CL1- 18X18AA5056.011D1A(81348) | 1 |
| 7 | PAOZO | 96906 | MS35207-264 | SCREW,MACHINE NO. 10,0.62 LG | 6 |
| 7 | PAOZZ | 96906 | MS35207-263 | UOC:DPQ SCREW,MACHINE | 6 |
| 8 | PAOZZ | 96906 | MS35338-43 | UOC:EDQ WASHER,LOCK PLTD,NO.10 | 6 |
| 9 | XBFZZ | 97403 | 13225E8421 | GUARD,CONDENSER | 1 |
| END OF FIGURE | | | | | |

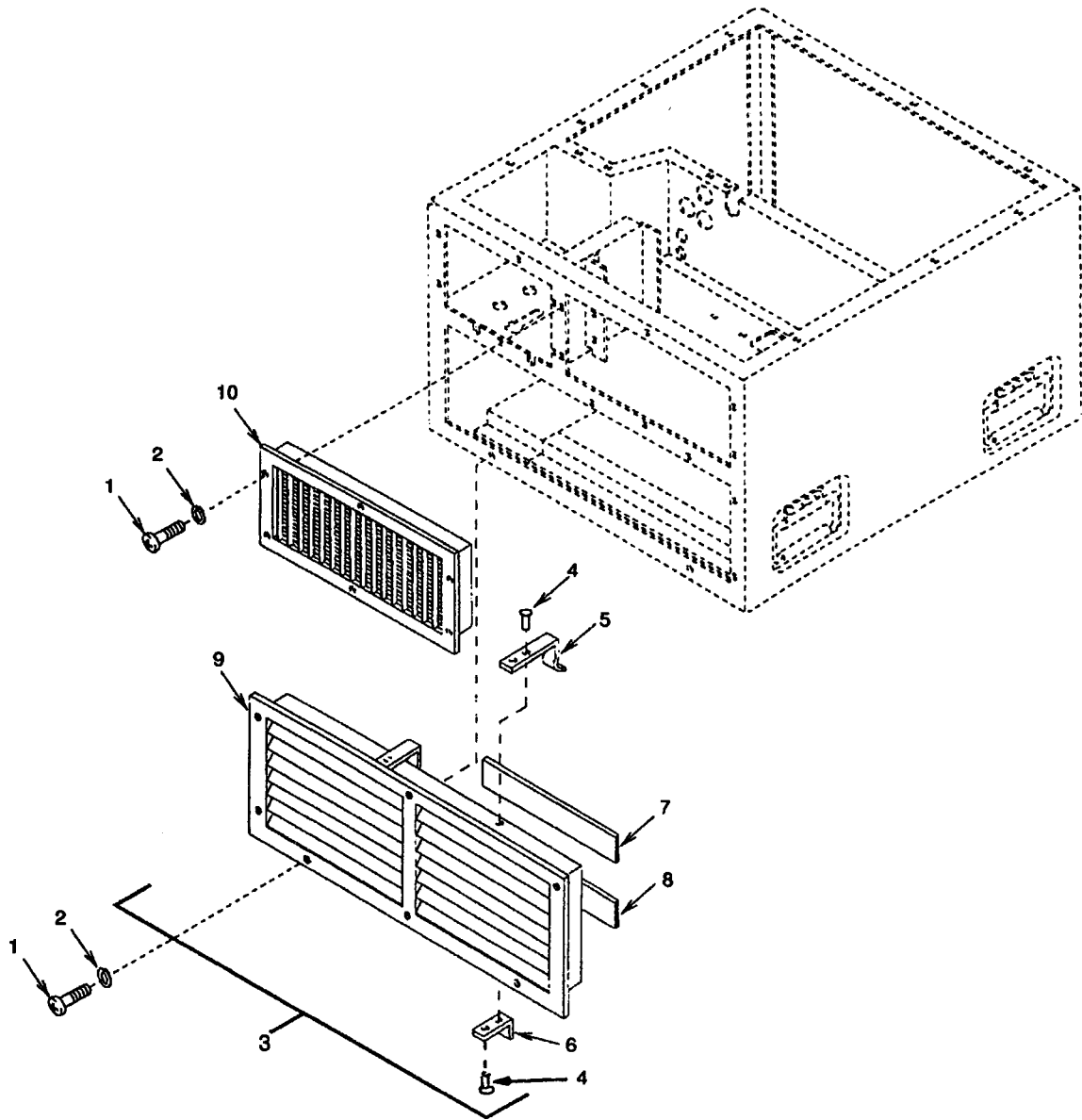

Figure 4. Louvers.

| SECTION II (1) | SMR (2) | CAGEC (3) | TM9-4120-378-24P (4) PART NUMBER | (5) DESCRIPTION AND USABLE ON CODES (UOC) | (6) QTY |
|---|------------|--------------|---|--|------------|
| GROUP 01 HOUSING COVERS, PANELS, GRILLES, SCREENS, AND INFORMATION PLATES | | | | | |
| FIG. 4 LOUVERS | | | | | |
| 1 | PAOZZ | 96906 | MS35206-246 | SCREW,MACHINE NO.8,0.62 LG | 14 |
| 2 | PAOZZ | 96906 | MS35338-42 | WASHER,LOCK NO.8 | 14 |
| 3 | XBFFF | 97403 | 13216E6080-2 | LOUVER,METAL | 1 |
| 4 | PAFZZ | 97403 | 13214E3789-1 | .RIVET,BLIND 1/8 DIA X.237L ALUMINUM | 8 |
| 5 | XBFFZ | 97403 | 13216E6080/3 | .BRACKET | 2 |
| 6 | XBFFZ | 97403 | 13216E6080/2 | .BRACKET | 2 |
| 7 | MFFZZ | 97403 | 13216E6080/6 | .GASKET, 0.125THNK X.75W X.50LG, MAKE FROM P/N AMS2570 (81346) | 2 |
| 8 | MFFZZ | 97403 | 13216E6080/5 | .GASKET, 0.50 THK X.75 W X.50 LG, MAKE FROM P/N AMS2570 (81346) | 2 |
| 9 | XBFFF | 97403 | 13216E5879 | .LOUVER,METAL | 1 |
| 10 | XBFFZ | 97403 | 13216E5878 | LOUVER,METAL | 1 |
| END OF FIGURE | | | | | |

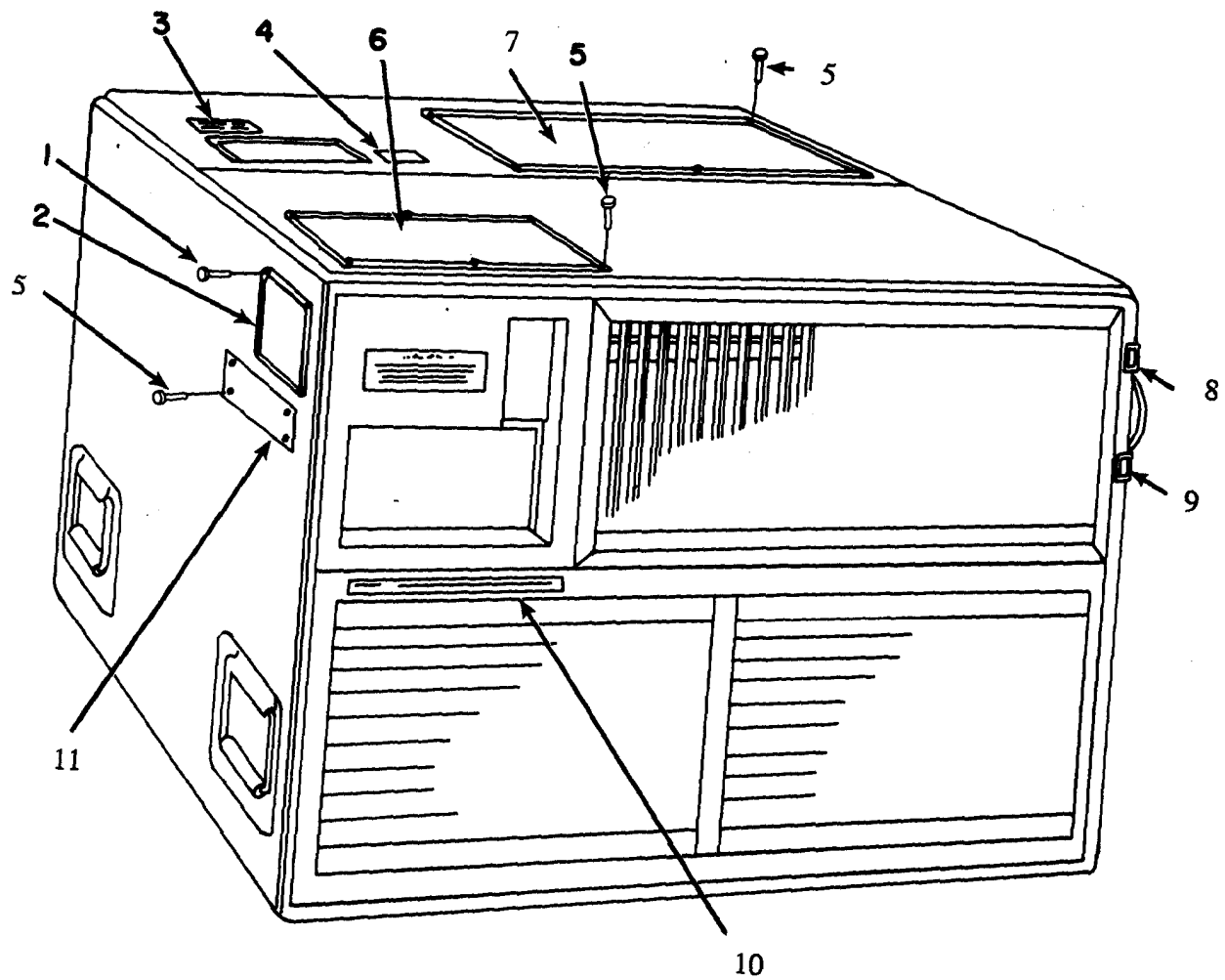

Figure 5 - Information Plates

| (1) ITEM NO | (2) SMR CODE | (3) CAGEC | (4) PART NUMBER | (5) DESCRIPTION AND USABLE ON CODES (UOC) | (6) QTY |
|---|--------------------|--------------|-----------------------|---|------------|
| GROUP 01 HOUSING COVERS, PANELS, GRILLES, SCREENS, AND INFORMATION PLATES | | | | | |
| FIG. 5 INFORMATION PLATES | | | | | |
| 1 | PAOZZ | 96906 | MS20470AD2-3 | RIVET,SOLID 1/16 DIA ALUMINUM | 4 |
| 2 | XDFZZ | 97403 | 13225E8450/42 | PLATE,IDENT UOC:DPQ | 1 |
| 2 | XDFZZ | 94833 | 120K0429 | PLATE,IDENTIFICATIO UOC:EDQ | 1 |
| 3 | XBFZZ | 97403 | 13218E6957 | PLATE,INSTRUCTION HIGH PRESSURE CHARGING VALVE | 1 |
| 4 | XBFZZ | 97403 | 13218E6958 | PLATE,INSTRUCTION LOW PRESSURE CHARGING VALVE | 1 |
| 5 | PAOZZ | 96906 | MS20470AD2 | RIVET,SOLID 1/16 DIA ALUMINUM UOC:DPQ | 16 |
| 5 | PAOZZ | 96906 | MS20600AD4W1 | RIVET,BLIND UOC:EDQ | 16 |
| 6 | XBFZZ | 97403 | 13225E8419 | DIAGRAM,SCHEMATIC, WIRING UOC:DPQ | 1 |
| 6 | XBFZZ | 97403 | 13228E3407 | DIAGRAM,SCHEMATIC UOC:EDQ | 1 |
| 7 | XBFZZ | 97403 | 13225E8428 | PLATE,INSTRUCTION FLUID DIAGRAM | 1 |
| 8 | PAFZZ | 97403 | 13216E6089 | PLATE,INSTRUCTION VENT CLOSED | 1 |
| 9 | XBFZZ | 97403 | 13216E6090 | PLATE,INSTRUCTION VENT OPEN | 1 |
| 10 | XBFZZ | 97403 | 13220E6839 | PLATE,INSTRUCTION CAUTION | 1 |
| 11 | XBFZZ | 97403 | 13218E7548 | PLATE,DANGER | 1 |

END OF FIGURE

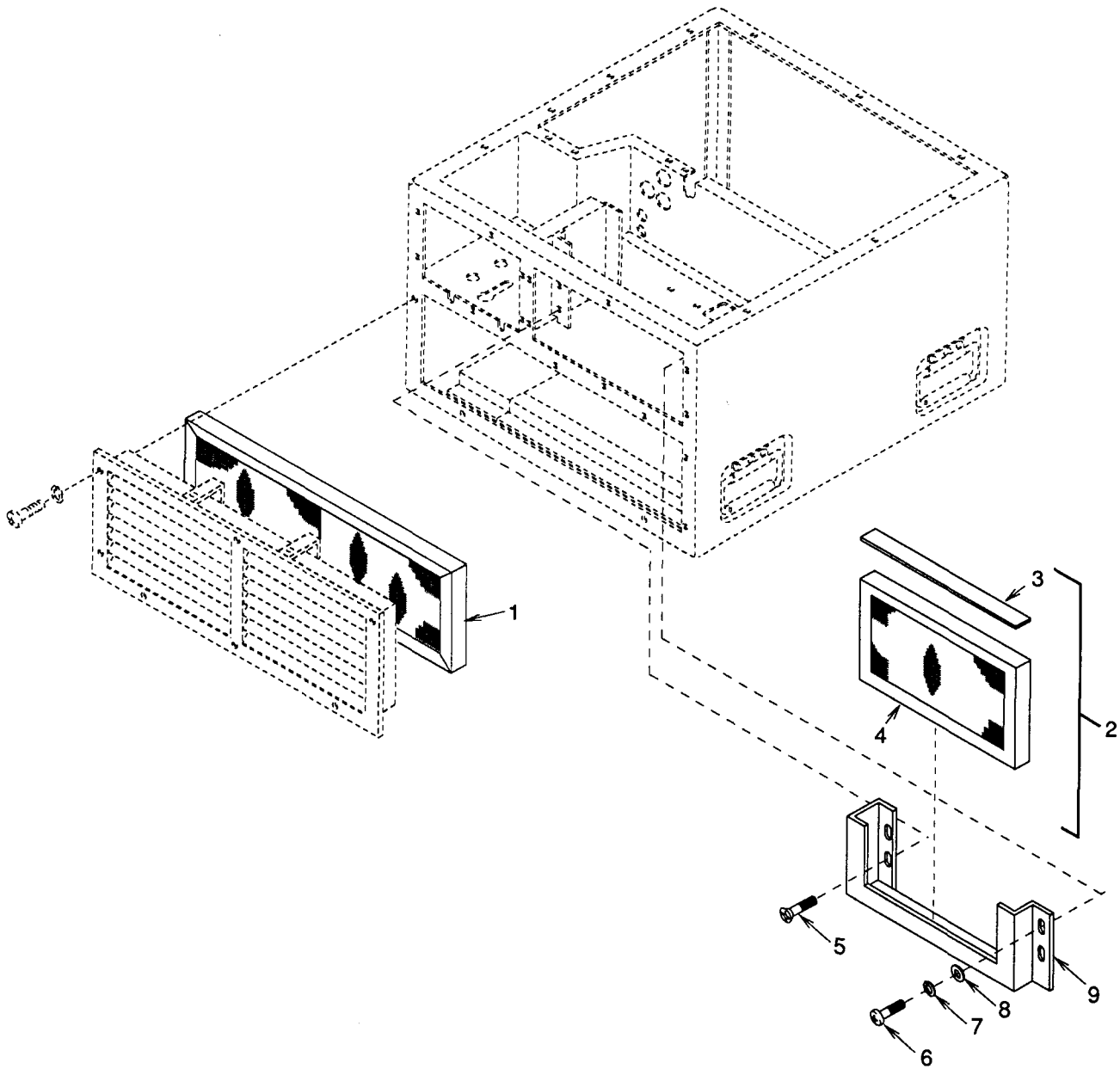

Figure 6. Air Filter and Mist Eliminator

| SECTION II | | | | | |
|------------|----------|-------|--------------|---|-----|
| (1) | (2) | (3) | (4) | (5) | (6) |
| ITEM NO | SMR CODE | CAGEC | PART NUMBER | DESCRIPTION AND USABLE ON CODES (UOC) | QTY |
| | | | | TM9-4120-378-24P | |
| | | | | GROUP 02 AIR CIRCULATING AND CONDENSATE DRAIN SYSTEM | |
| | | | | FIG. 6 AIR FILTER AND MIST ELIMINATOR | |
| 1 | PAOZZ | 97403 | 13216E6081-2 | FILTER ELEMENT,AIR | 1 |
| 2 | PAOZZ | 97403 | 13220E1352 | FILTER ELEMENT,AIR | 1 |
| 3 | MOOZZ | 97403 | 13220E1352/3 | .RUBBER, 0.12THK X.75W X 13LG, MAKE FROM P/N MILR6130TY2GRACON | 1 |
| 4 | XAOZZ | 97403 | 13220E1145 | .FILTER ELEMENT,AIR | 1 |
| 5 | PAOZZ | 96906 | MS24693-S51 | SCREW,MACHINE NO.8,0.62 LG | 2 |
| 6 | PAOZZ | 96906 | MS35206-247 | SCREW,MACHINE NO.8,0.75 LG | 2 |
| 7 | PAOZZ | 96906 | MS35338-42 | WASHER,LOCK PLTD,NO.8 | 2 |
| 8 | PAOZZ | 96906 | MS27183-41 | WASHER,FLAT CAD PLTD,0.18 ID | 2 |
| 9 | XBOZZ | 97403 | 13220E1144 | HOLDER,MIST ELIM | 1 |
| | | | | END OF FIGURE | |

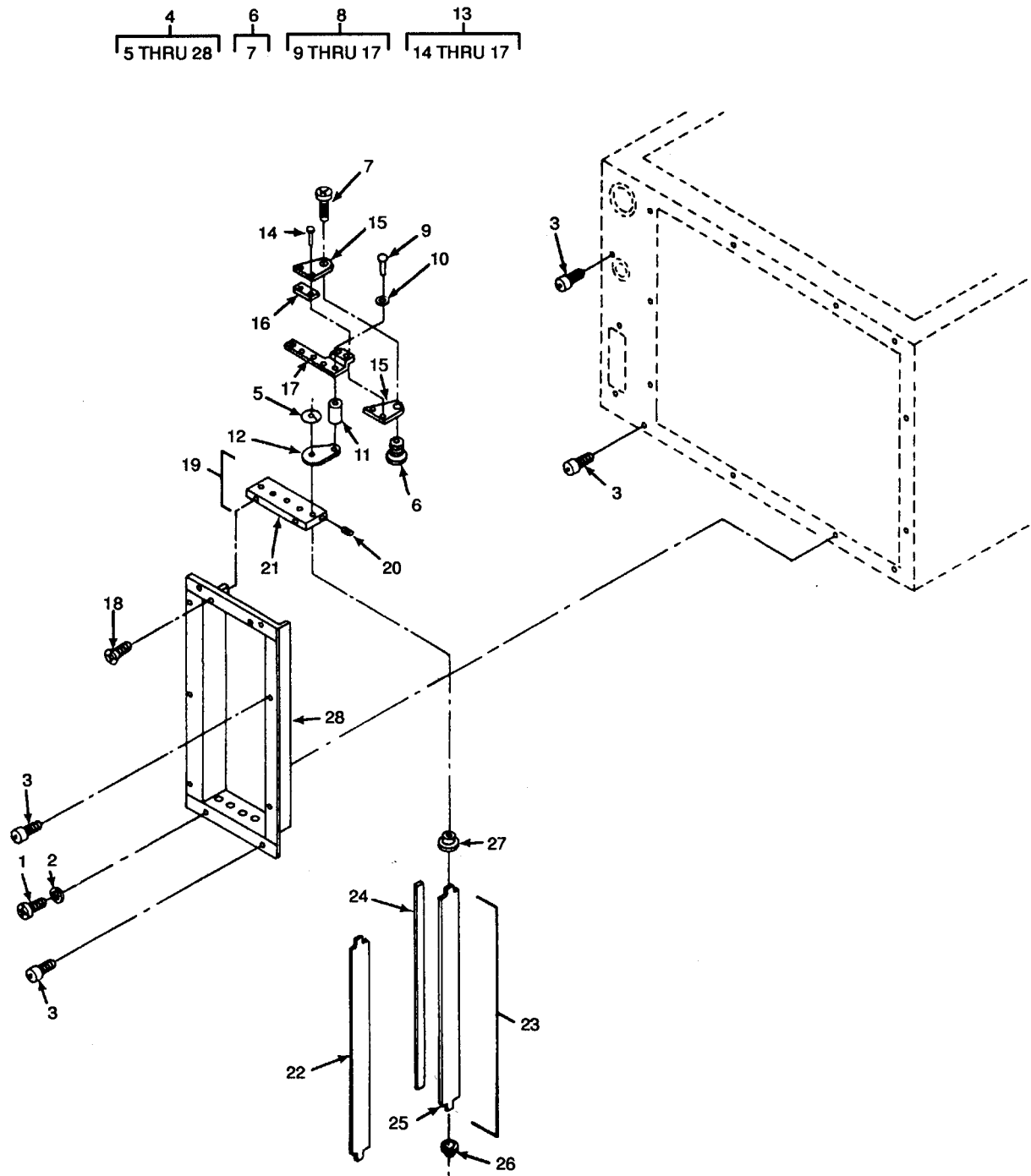

Figure 7. Condenser Air Discharge Louver and Linkage.

| SECTION II (1) | ITEM (2) | (3) | TM9-4120-378-24P (4) | (5) | (6) |
|---|-------------|-------|-------------------------|--|-----|
| NO | SMR CODE | CAGEC | PART NUMBER | DESCRIPTION AND USABLE ON CODES (UOC) | QTY |
| GROUP 02 AIR CIRCULATING AND CONDENSATE DRAIN SYSTEM | | | | | |
| FIG. 7 CONDENSER AIR DISCHARGE LOUVER AND LINKAGE | | | | | |
| 1 | PAOZZ | 96906 | MS35206-246 | SCREW,MACHINE CAD PLTD,NO.8,0.62 LG | 4 |
| 2 | PAOZZ | 96906 | MS35338-42 | WASHER,LOCK CAD PLTD,NO.8 | 4 |
| 3 | PAOZZ | 96906 | MS27980-14N | STUD,SNAP FASTENER | 4 |
| 4 | XBOOO | 97403 | 13225E8412 | LOUVER ASSEMBLY | 1 |
| 5 | PAOZZ | 97403 | 13216E6106-1 | .PUSH ON NUT | 5 |
| 6 | PAOZZ | 97403 | 13216E6107 | .FITTING ASSY | 1 |
| 7 | XBOZZ | 70436 | 0.164-32UNC-2A | ..SCREW,MACHINE | 1 |
| 8 | XBOOO | 97403 | 13216E5893 | .CONNECTING, LINK&ARM | 1 |
| 9 | XBOZZ | 96906 | MS16535-5 | ..RIVET-TUBULAR 1/16 DIA, 0.219L STEEL | 5 |
| 10 | XBOZZ | 96906 | MS27183-1 | ..WASHER,FLAT CAD PLTD,0.07 ID | 5 |
| 11 | XBOZZ | 97403 | 13216E6112 | ..SPACER,SLEEVE | 5 |
| 12 | XBOZZ | 97403 | 13216E6113-1 | ..ARM LOUVER BLADE | 5 |
| 13 | XBOOO | 97403 | 13216E5894 | ..LINK,CONNECTING ASY | 1 |
| 14 | XBOZZ | 97403 | 13214E3789-5 | ...RIVET,BLIND,ALUM, 1/8 DIA,0.487 LG | 2 |
| 15 | XBOZZ | 97403 | 13216E5894/2 | ...LOUVER ARM | 2 |
| 16 | XBOZZ | 97403 | 13216E5894/3 | ...SPACER,ALUM SHEET | 1 |
| 17 | XBOZZ | 97403 | 13216E5894/1 | ...CONNECTING LINK | 1 |
| 18 | PAOZZ | 96906 | MS24693-S26 | .SCREW,MACHINE CAD PLTD,NO.6,0.37 LG | 4 |
| 19 | XBOOO | 97403 | 13216E5892 | .PLATE,BEARING MOUNT | 1 |
| 20 | XBOZZ | 96906 | MS122118 | ..INSERT,SCREW THREAD | 4 |
| 21 | XBOZZ | 97403 | 13216E5892/1 | ..PLATE | 1 |
| 22 | XBOZZ | 97403 | 13216E5891-2 | .BLADE,LOUVER WITHOUT RUBBER | 1 |
| 23 | XBOOO | 97403 | 13216E5891-1 | .BLADE,LOUVER INCLUDES RUBBER | 4 |
| 24 | MOOZZ | 97403 | 13216E5891/2 | ..RUBBER, 0.06THK X .31W X 13.15LG MAKE FROM P/N MILR6130TY2GR A.06(81349) | 1 |
| 25 | XBOZZ | 97403 | 13216E5891/1 | ..SHEET | 1 |
| 26 | PAOZZ | 97403 | 13216E6103-2 | .BEARING,LOUVER BLAD BLADE,BOTTOM | 5 |
| 27 | PAOZZ | 97403 | 13216E6103-1 | .BEARING,LOUVER BLAD BLADE, TOP | 5 |
| 28 | XBOZZ | 97403 | 13225E8411 | .FRAME,LOUVER MTG | 1 |

END OF FIGURE

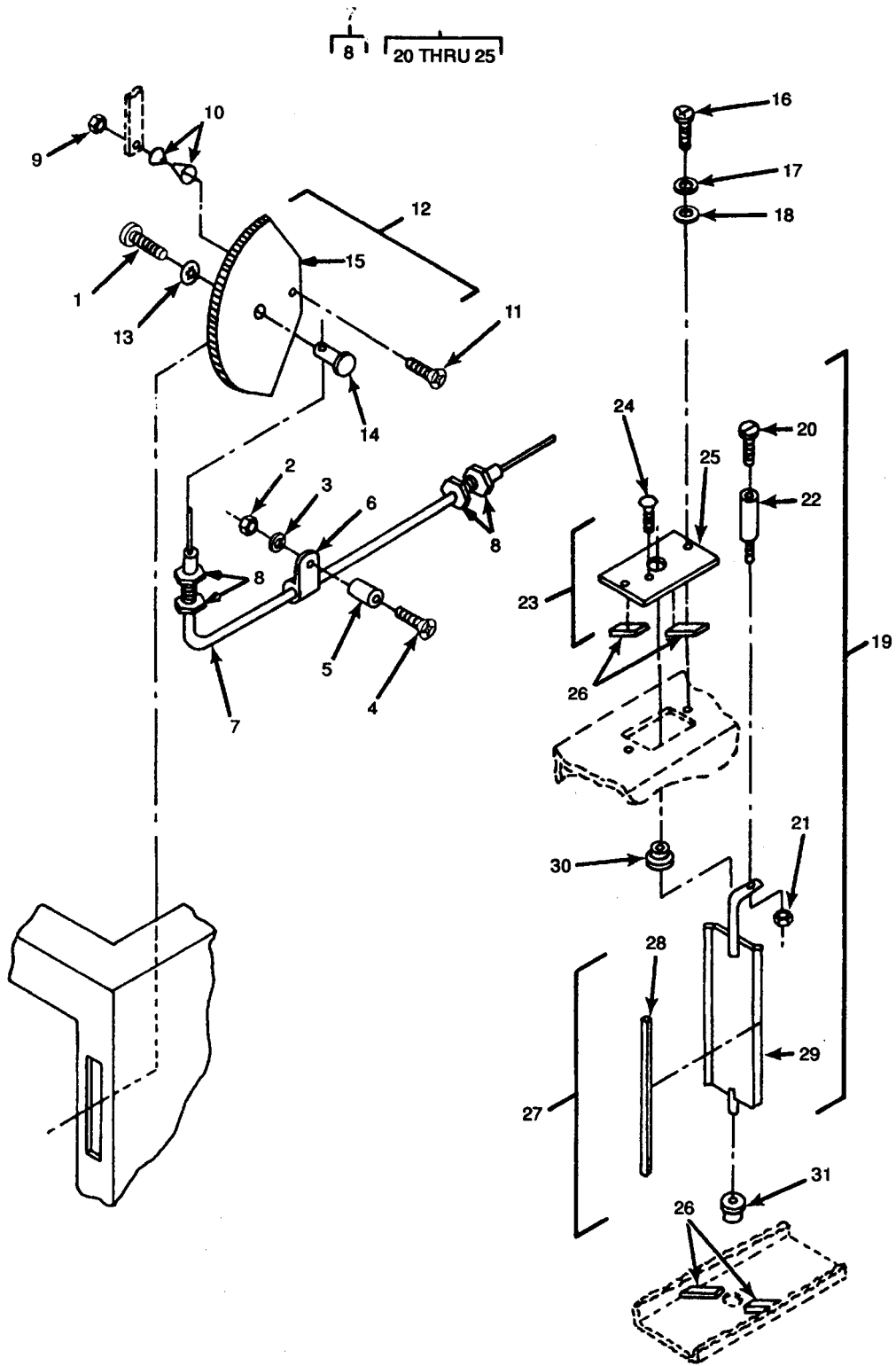

Figure 8. Fresh Air Damper and Actuator.

| SECTION II (1) ITEM NO | (2) SMR CODE | (3) CAGEC | TM9-4120-378-24P (4) PART NUMBER | (5) DESCRIPTION AND USABLE ON CODES (UOC) | (6) QTY |
|---|--------------------|--------------|---|--|------------|
| GROUP 02 AIR CIRCULATING AND CONDENSATE DRAIN SYSTEM | | | | | |
| FIG. 8 FRESH AIR DAMPER AND ACTUATOR | | | | | |
| 1 | PAOZZ | 96906 | MS35206-243 | SCREW,MACHINE CAD PLTD,NO.8,0.37 LG | 1 |
| 2 | PAOZZ | 96906 | MS35649-282 | NUT,PLAIN,HEXAGON CAD PLTD,NO.8 | 1 |
| 3 | PAOZZ | 96906 | MS35338-42 | WASHER,LOCK CAD PLTD,NO.8 | 1 |
| 4 | PAOZZ | 96906 | MS24693-S52 | SCREW,MACHINE CAD PLTD,NO.8,0.75 LG | 1 |
| 5 | PBOZZ | 97403 | 13216E6159-3 | SPACER,SLEEVE | 1 |
| 6 | PAOZZ | 96906 | MS21919DG3 | CLAMP,LOOP .18 ALUM ALLOY | 1 |
| 7 | XDOOZ | 97403 | 13216E6108-4 | CONTROL ASSEMBLY,PU | 1 |
| 8 | PAOZZ | 70436 | NT141 | NUT,PLAIN,HEXAGON | 4 |
| 9 | PAOZZ | 96906 | MS21044N5 | NUT,SELF-LOCKING,HE 5/16 STEEL | 1 |
| 10 | PAOZZ | 96906 | MS75044-1 | WASHER,SPRING TENSI | 2 |
| 11 | PAOZZ | 96906 | MS24693-S275 | SCREW,MACHINE CAD PLTD,NO.10,0.87 LG | 1 |
| 12 | XBOOZ | 97403 | 13216E6092-2 | ACTUATOR VENTILATIO | 1 |
| 13 | PAOZZ | 97403 | 13218E7512-1 | .PUSH ON NUT | 1 |
| 14 | PAOZZ | 96906 | MS27130-S14 | .NUT,PLAIN,BLIND RIV RIVET,STEEL, NO.8 | 1 |
| 15 | XAOZZ | 97403 | 13216E6092/1 | .SHEET | 1 |
| 16 | PAOZZ | 96906 | MS35206-246 | SCREW,MACHINE CAD PLTD,NO.8,0.62 LG | 2 |
| 17 | PAOZZ | 96906 | MS35338-42 | WASHER,LOCK CAD PLTD,NO.8 | 2 |
| 18 | PAOZZ | 97403 | 13214E3469 | WASHER,FLAT CAD PLTD,NO.8 | 2 |
| 19 | XBOOO | 97403 | 13216E5886 | DAMPER ASSY, VENT | 1 |
| 20 | PAOZZ | 96906 | MS35206-243 | .SCREW,MACHINE CAD PLTD,NO.8,0.37 LG | 1 |
| 21 | PAOZZ | 96906 | MS21044N06 | .NUT,SELF-LOCKING,HE STEEL,NO.6 | 1 |
| 22 | PAOZZ | 97403 | 13216E6093-2 | .POST,ELECTRICAL-MEC | 1 |
| 23 | XBOZZ | 97403 | 13216E5888 | .COVER,VENTILATION | 1 |
| 24 | PAOZZ | 96906 | MS21318-23 | ..SCREW,DRIVE CAD PLTD,NO.4,0.3/LG | 1 |
| 25 | XBOZZ | 97403 | 13216E5888/1 | ..SHEET | 1 |
| 26 | MOOZZ | 97403 | 13225E8450/223 | RUBBER, 0.12THK X.25W X 3.46LG, MAKE FROM P/N MILR630TY2GRAC ONDSX.125 (81349) | 4 |
| 27 | XBOOO | 97403 | 13216E5887 | DAMPER,VENTILATION | 1 |
| 28 | MOOZZ | 97403 | 13216E5887/4 | .RUBBER,CELLULAR, .25W X3.46LG, MAKE FROM P/N MILR6130TYGRA.12 (81349) | 2 |
| 29 | XBOZZ | 97403 | 13216E5887/2 | .SHEET | 1 |
| 30 | PBOZZ | 97403 | 13216E6096 | BEARING,SLEEVE NYLON | 1 |
| 31 | PBOZZ | 97403 | 13216E6096 | BEARING,SLEEVE | 1 |

END OF FIGURE

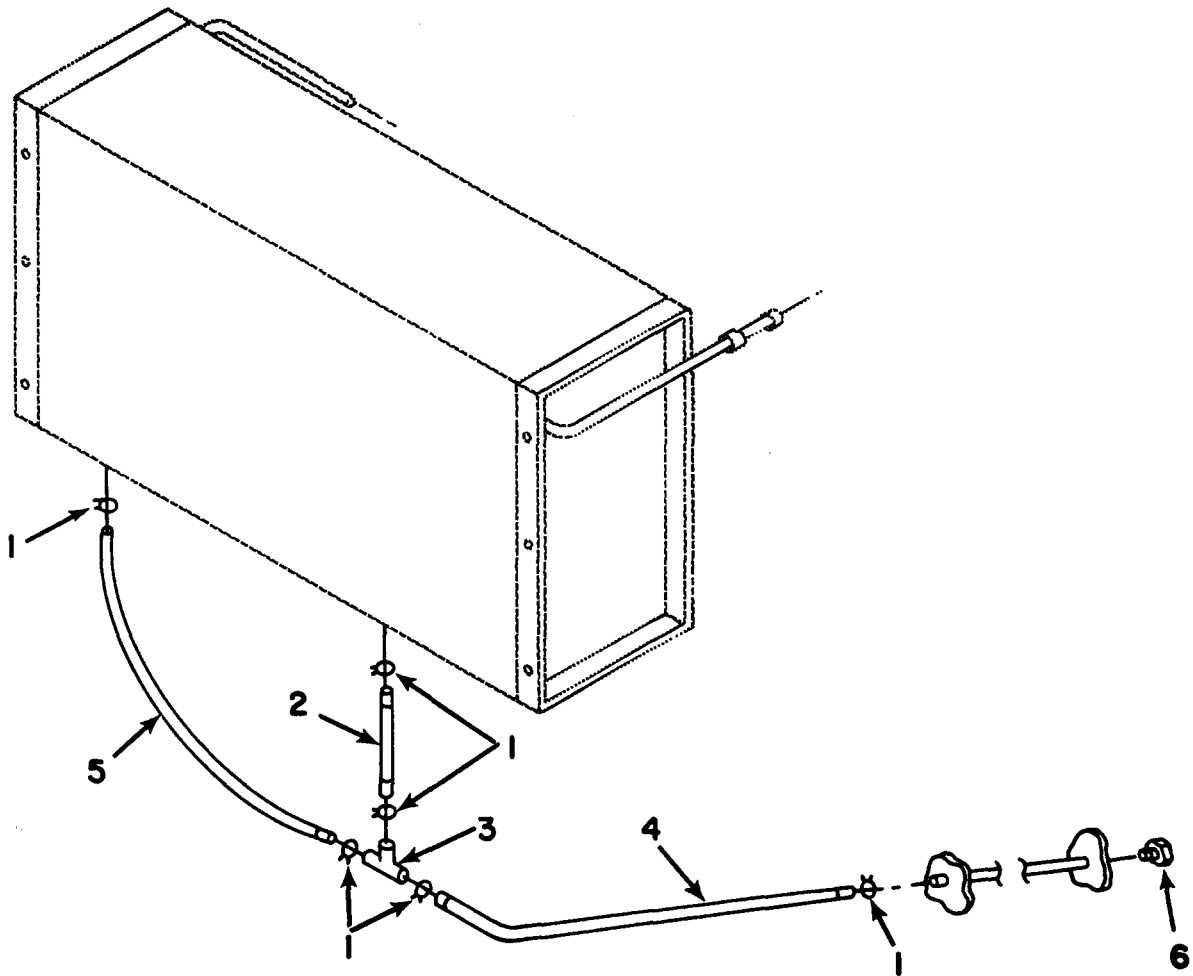

Figure 9 - Condensate Drain Tubes

| (1) ITEM NO | (2) SMR CODE | (3) CAGEC | (4) PART NUMBER | (5) DESCRIPTION AND USABLE ON CODES (UOC) | (6) QTY |
|---|--------------------|--------------|----------------------------------|---|------------|
| GROUP 02 AIR CIRCULATING AND CONDENSATE DRAIN SYSTEM | | | | | |
| FIG. 9 CONDENSATE DRAIN TUBES | | | | | |
| 1 | PBOZZ | 81348 | WW-C-440 TYPE E 7/16 NOM SIZE | CLAMP,HOSE | 6 |
| 2 | MOOZZ | 97403 | 13216E6151-1 | TUBING,FLEXIBLE 0.50 OD X 2 IN LG, MAKE FROM P/N 13216E6151 (97403) | 1 |
| 3 | PAOZZ | 96906 | MS35929-2 | TEE,TUBE | 1 |
| 4 | MOOZZ | 97403 | 13216E6151-4 | TUBING,FLEXIBLE 0.50 OD, MAKE FROM P/N 13216E6151(97403),CUT TO LENGTH | 1 |
| 5 | MOOZZ | 97403 | 13216E6151-5 | TUBING,FLEXIBLE 0.50 OD X 10.75 LG, MAKE FROM P/N 13216E6151 (97403) | 1 |
| 6 | PAOZZ | 81348 | WWP471-ACAAAA | PLUG,PIPE | 1 |
| END OF FIGURE | | | | | |

TM9-4120-378-24P

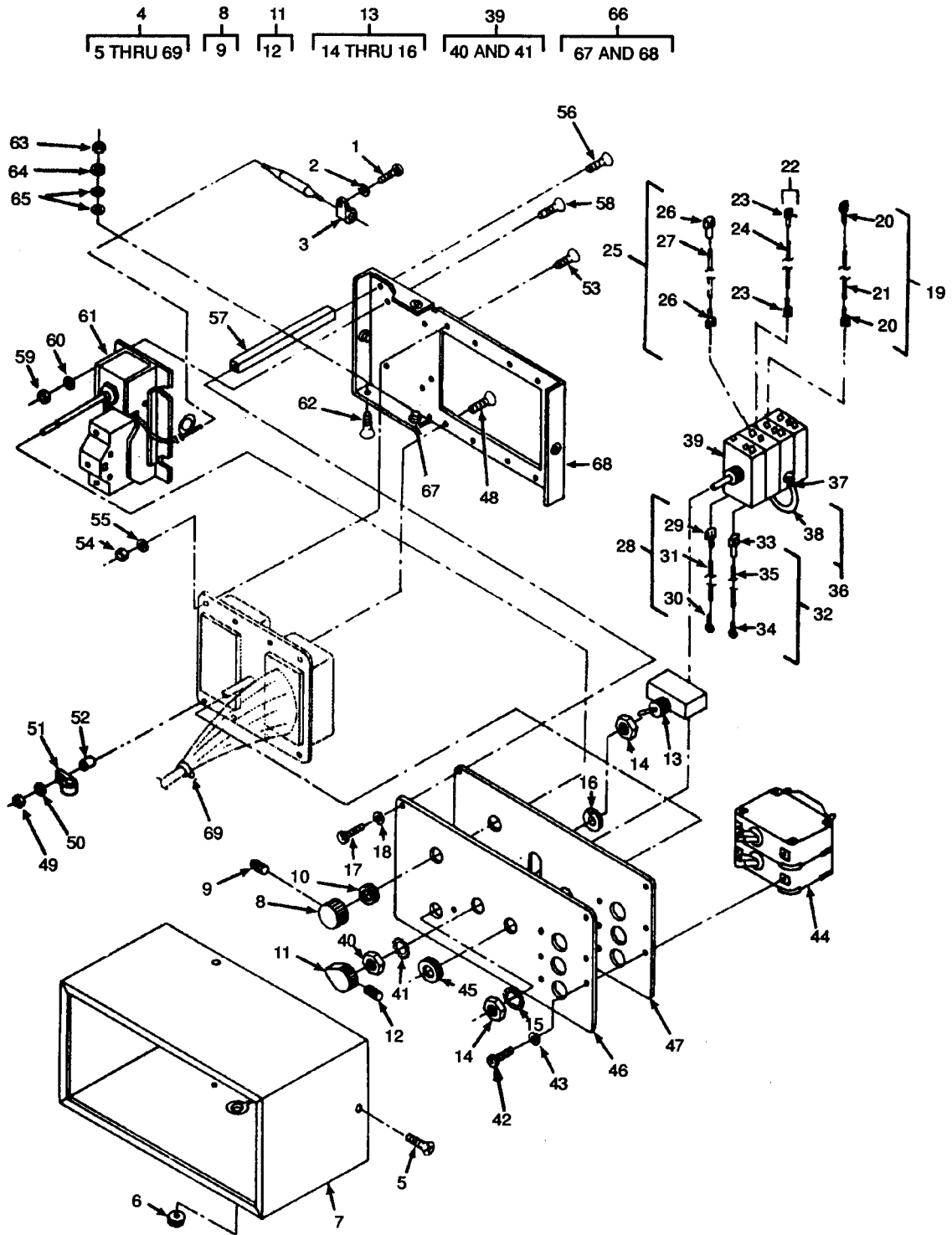

Figure 10. Control Module.

| SECTION II (1) ITEM NO | (2) SMR CODE | (3) CAGEC | TM9-4120-378-24P (4) PART NUMBER | (5) DESCRIPTION AND USABLE ON CODES (UOC) | (6) QTY |
|---------------------------------|--------------------|--------------|---|---|------------|
| GROUP 03 ELECTRICAL SYSTEM | | | | | |
| FIG. 10 CONTROL MODULE | | | | | |
| 1 | PAOZZ | 96906 | MS35206-245 | SCREW,MACHINE NO.8 X0.50 LG | 2 |
| 2 | PAOZZ | 96906 | MS35338-42 | WASHER,LOCK CAD PLTD,NO.8 | 2 |
| 3 | PAOZZ | 96906 | MS21919WDG6 | CLAMP,LOOP .37 ALUM ALLOY | 2 |
| 4 | PBOOO | 97403 | 13225E8426 | CONTROL MODULE ASSY | 1 |
| 5 | PAOZZ | 96906 | MS24693-S5 | .SCREW,MACHINE CAD PLTD,NO.4 X0.43 LG | 4 |
| 6 | PAOZZ | 96906 | MS35489-1 | .GROMMET,NONMETALLIC | 1 |
| 7 | XBOZZ | 97403 | 13216E6202 | .COVER,CONTROL MOD | 1 |
| 8 | PAOZZ | 96906 | MS25167P1B | .KNOB | 1 |
| 9 | PAOZZ | 96906 | MS51021-31 | ..SETSCREW | 1 |
| 10 | PAOZZ | 96906 | MS35489-35 | .GROMMET,NONMETALLIC | 1 |
| 11 | PAOZZ | 96906 | MS91528-1K2B | .KNOB | 1 |
| 12 | PAOZZ | 96906 | MS51021-9 | ..SETSCREW | 1 |
| 13 | PAOZZ | 97403 | 13216E6200 | .SWITCH,TOGGLE | 1 |
| 14 | XDOZZ | 96906 | MS25082-C8 | ..NUT,PLAIN,LOCK | 2 |
| 15 | PAOZZ | 96906 | MS35333-78 | ..WASHER,LOCK CAD PLTD,0.469-00002 | 1 |
| 16 | PAOZZ | 96906 | MS25081-4 | ..WASHER,KEY | 1 |
| 17 | PAOZZ | 96906 | MS21090-0621 | .SCREW,SELF-LOCKING CAD PLTD,NO.6 X0.31 LG | 3 |
| 18 | PAOZZ | 96906 | MS27183-5 | .WASHER,FLAT CAD PLTD,0.15 ID | 3 |
| 19 | AOOZZ | 97403 | 13225E8427-20 | .LEAD,ELECTRICAL | 1 |
| 20 | PAOZZ | 97403 | 13216E6191-1 | ..TERMINAL,QUICK DISC WIRE NUMBER 22-00008 RED INSULATOR | 2 |
| 21 | MOOZZ | 97403 | 13225E8427/1 | ..WIRE,ELEC, 20 AWG, 8 INCHES LONG, MAKE FROM P/N M5086/2-20-9 (81349) | 1 |
| 22 | AOOZZ | 97403 | 13225E8427-19 | .LEAD,ELECTRICAL | 1 |
| 23 | PAOZZ | 97403 | 13216E6191-1 | ..TERMINAL,QUICK DISC WIRE NUMBER 22-00008 RED INSULATOR | 2 |
| 24 | MOOZZ | 97403 | 13225E8427/1 | ..WIRE,ELEC, 20 AWG, 9 INCHES LONG, MAKE FROM M5086/2-20-9 (81349) | 1 |
| 25 | AOOZZ | 97403 | 13225E8427-15 | .LEAD,ELECTRICAL | 1 |
| 26 | PAOZZ | 97403 | 13216E6191-1 | ..TERMINAL,QUICK DISC WIRE NO.22- 18,RED INSULATOR | 2 |
| 27 | MOOZZ | 97403 | 13225E8427/1 | ..WIRE,ELEC, 20 AWG, 7 INCHES LONG, MAKE FROM P/N M5086/2-20-9 (81349) | 1 |
| 28 | AOOZZ | 97403 | 13225E8427-1 | .LEAD,ELECTRICAL | 1 |
| 29 | PAOZZ | 97403 | 13216E6191-1 | ..TERMINAL,QUICK DISC WIRE NO.22- 18,RED INSULATOR | 1 |
| 30 | PAOZZ | 96906 | MS25036-149 | ..TERMINAL,LUG WIRE NO.22-18,RED INSULATOR | 1 |
| 31 | MOOZZ | 97403 | 13225E8427/1 | ..WIRE,ELEC, 20 AWG, 10 INCHES LONG, MAKE FROM P/N M5086/2-20-9 (81349) | 1 |
| 32 | AOOZZ | 97403 | 13225E8427-2 | .LEAD,ELECTRICAL | 1 |
| 33 | PAOZZ | 97403 | 13216E6191-1 | ..TERMINAL,QUICK DISC WIRE NO.22- 18,RED INSULATOR | 1 |
| 34 | PAOZZ | 96906 | MS25036-149 | ..TERMINAL,LUG WIRE NO.22-18,RED INSULATOR | 1 |

| SECTION II (1) ITEM NO | (2) SMR CODE | (3) CAGEC | TM9-4120-378-24P (4) PART NUMBER | (5) DESCRIPTION AND USABLE ON CODES (UOC) | (6) QTY |
|---------------------------------|--------------------|--------------|---|---|------------|
| 35 | MOOZZ | 97403 | 13225E8427/1 | ..WIRE,ELEC, 20 AWG, 7 INCHES LONG, MAKE FROM P/N M5086/2-20-9 (81349) | 1 |
| 36 | AOOZZ | 97403 | 13225E8427-14 | .LEAD ELECTRICAL | 1 |
| 37 | PAOZZ | 97403 | 13216E6191-1 | ..TERMINAL,QUICK DISC WIRE NO.22- 18,RED INSULATOR | 2 |
| 38 | MOOZZ | 97403 | 13225E8427/1 | ..WIRE,ELEC, 20 AWG, 3 INCHES LONG, MAKE FROM P/N M5086/2-20-9 (81349) | 1 |
| 39 | PAOZZ | 97403 | 13216E6201-2 | .SWITCH,ROTARY | 1 |
| 40 | PAOZZ | 96906 | MS35691-21 | ..NUT,PLAIN,HEXAGON CAP PLTD,3/8- 0000 | 1 |
| 41 | PAOZZ | 96906 | MS35333-42 | ..WASHER,LOCK CAD PLTD,3/8 | 1 |
| 42 | PAOZZ | 96906 | MS21090-0621 | .SCREW,SELF-LOCKING CAD PLTD,NO.6 X0.31 LG | 4 |
| 43 | PAOZZ | 96906 | MS27183-5 | .WASHER,FLAT CAD PLTD,0.15 ID | 4 |
| 44 | PAOZZ | 97403 | 13216E6206-1 | .CIRCUIT BREAKER | 1 |
| 45 | PAOZZ | 96906 | MS35489-35 | .GROMMET,NONMETALLIC | 1 |
| 46 | XBOZZ | 97403 | 13216E6197-1 | .PLATE,DESIGNATION | 1 |
| 47 | XBOZZ | 97403 | 13216E6196-1 | .PLATE,MTG | 1 |
| 48 | PAOZZ | 96906 | MS24693-S31 | .SCREW,MACHINE CAD PLTD,NO.6 X0.87 LG | 1 |
| 49 | PAOZZ | 96906 | MS21044N06 | .NUT,SELF-LOCKING,HE STEEL,NO.6 | 1 |
| 50 | PAOZZ | 96906 | MS27183-5 | .WASHER,FLAT CAD PLTD,015 ID | 1 |
| 51 | XDOZZ | 96906 | MS21104DW2 | .CLAMP,LOOP .12 ALUM ALLOY | 1 |
| 52 | PAOZZ | 97403 | 13216E6159-11 | .POST,ELECTRICAL-MEC | 1 |
| 53 | PAOZZ | 96906 | MS24693-S28 | .SCREW,MACHINE CAD PLTD,NO.6 X0.50 LG | 7 |
| 54 | PAOZZ | 96906 | MS21044N06 | .NUT,SELF-LOCKING,HE STEEL,NO.6 | 7 |
| 55 | PAOZZ | 96906 | MS27183-5 | .WASHER,FLAT CAD PLTD,0.15 ID | 7 |
| 56 | PAOZZ | 96906 | MS21093-0619 | .SCREW,SELF-LOCKING CAD PLTD,NO.6 X0.31 LG | 3 |
| 57 | XBOZZ | 97403 | 13216E6199-1 | .POST,SPACER | 3 |
| 58 | PAOZZ | 96906 | MS24693-S28 | .SCREW,MACHINE CAD PLTD,NO.6 X0.50 LG | 4 |
| 59 | PAOZZ | 96906 | MS21044N06 | .NUT,SELF-LOCKING,HE STEEL,NO.6 | 4 |
| 60 | PAOZZ | 96906 | MS27183-5 | .WASHER,FLAT .15ID CAD PL | 4 |
| 61 | PAOZZ | 97403 | 13216E6203-1 | .SWITCH,THERMOSTATIC CAD PLTD,NO.8 X0.75 LG | 1 |
| 62 | PAOZO | 96906 | MS24693-S50 | .SCREW,MACHINE CAD PLTD.NO.8 X0.50 LG | 1 |
| 63 | PAOZZ | 96906 | MS35649-282 | .NUT,PLAIN,HEXAGON CAD PLTD,NO.8 | 1 |
| 64 | PAOZZ | 96906 | MS35333-38 | .WASHER,LOCK CAD PLTD,1.5 ID | 1 |
| 65 | PAOZZ | 96906 | MS27183-7 | .WASHER,FLAT CAD PLTD,0.18 ID | 2 |
| 66 | XBOZZ | 97403 | 13216E6198 | .FRAME,MOUNTING | 1 |
| 67 | XDOZZ | 80205 | NAS1330S04K81 | ..NUT,PLAIN,BLIND RIV | 4 |
| 68 | XBOZZ | 97403 | 13216E6198/1 | ..SHEET | 1 |
| 69 | PAOZZ | 96906 | MS3367-1-9 | .STRAP,TIEDOWN,ELECT | V |

END OF FIGURE

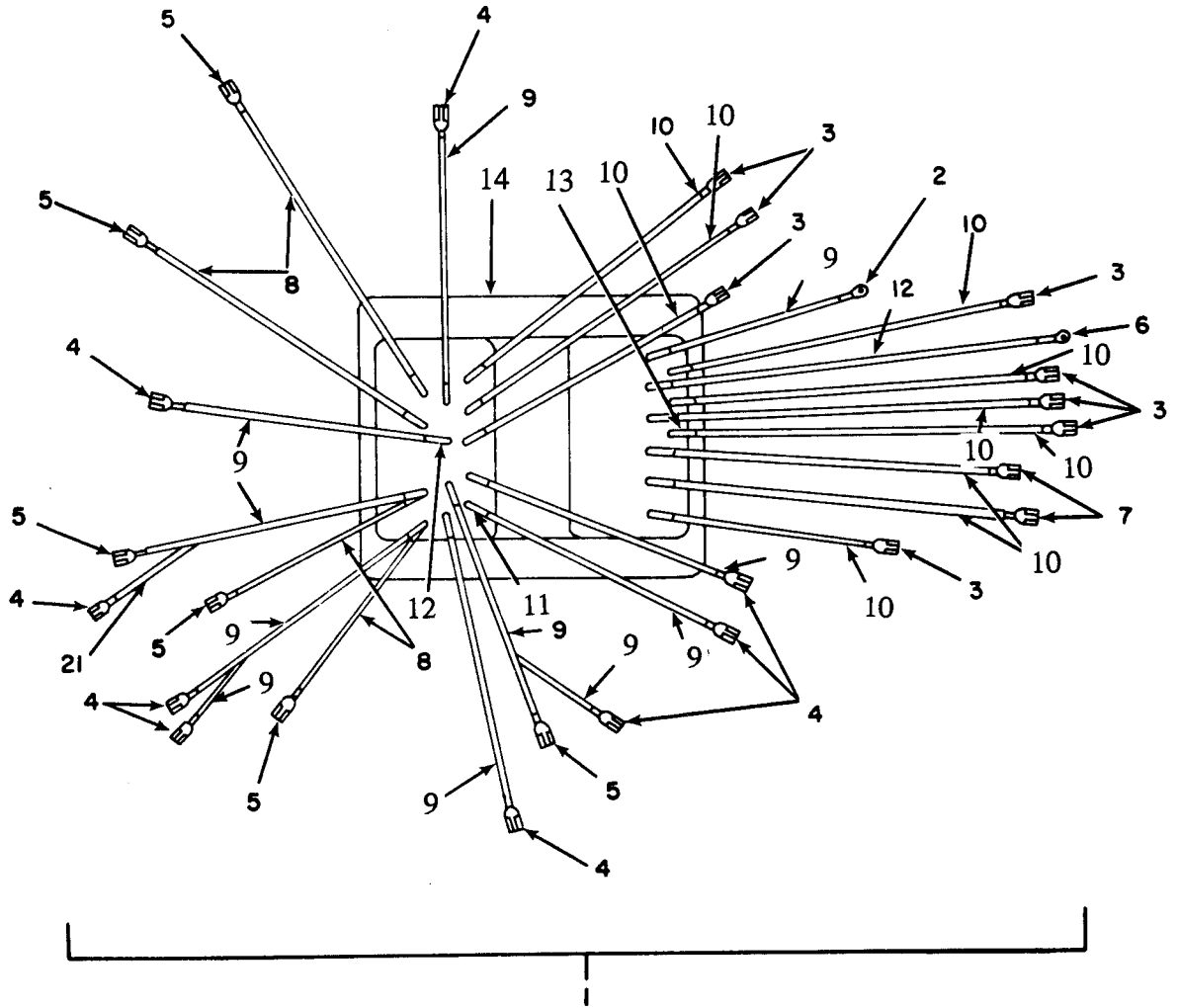

Figure 11 - Control Module Wiring Harness

| SECTION II (1) | ITEM (2) | (3) | TM9-4120-378-24P (4) | (5) | (6) |
|--|-------------|-------|-------------------------|--|-----|
| NO | SMR CODE | CAGEC | PART NUMBER | DESCRIPTION AND USABLE ON CODES (UOC) | QTY |
| GROUP 03 ELECTRICAL SYSTEM | | | | | |
| FIG. 11 CONTROL MODULE WIRING HARNESS | | | | | |
| 1 | A0000 | 97403 | 13225E8435 | .CONNECTOR WITH LEAD P2 | 1 |
| 2 | PAOZZ | 96906 | MS25036-153 | ..TERMINAL,LUG WIRE NO.16-14,BLUE INSULATOR | 1 |
| 3 | PAOZZ | 97403 | 13216E6191-1 | ..TERMINAL,QUICK DISC WIRE NO.22- 18,RED INSULATOR | 8 |
| 4 | PAOZZ | 97403 | 13216E6191-2 | ..TERMINAL,QUICK DISC WIRE NO.16- 14,BLUE INSULATOR | 9 |
| 5 | PAOZO | 97403 | 13216E6191-3 | ..TERMINAL,QUICK DISC WIRE NO.12- 10,YELLOW INSULATOR | 6 |
| 6 | PAOZZ | 96906 | MS25036-149 | ..TERMINAL,LUG WIRE NO.22-18,RED INSULATOR | 1 |
| 7 | PAOZO | 97403 | 13216E6192 | ..TERMINAL,QUICK DISC WIRE NO.20-18 | 2 |
| 8 | MOOZZ | 97403 | 13225E8435/12 | ..WIRE,ELEC, 12 AWG, 5 INCHES LONG, MAKE FROM P/N M5086/2-12-9 (81349) | 4 |
| 9 | MOOZZ | 97403 | 13225E8435/11 | ..WIRE,ELEC, 16 AWG, MAKE FROM P/N M5086/2-16-9 (81349), CUT TO LENGTH | 12 |
| 10 | MOOZZ | 97403 | 13225E8435/9 | ..WIRE,ELEC, 20 AWG, MAKE FROM P/N M5086/2-20-9 (81349), CUT TO LENGTH | 12 |
| 11 | MOOZZ | 97403 | 13225E8435/2 | ..INSUL,SLEEVING 0.187ID X 0.75LG, WHITE, MAKE FROM P/N M23053/5-105-9 (81349) | 2 |
| 12 | MOOZZ | 97403 | 13225E8435/7 | ..INSUL,SLEEVING, 0.250ID X 0.75LG, WHITE, MAKE FROM P/N M23053/5-106- 9 (81349) | 2 |
| 13 | MOOZZ | 97403 | 13225E8435/8 | ..INSUL,SLEEVING, 0.125ID X 0.75LG, WHITE, MAKE FROM P/N M23053/5-104- 9 (81349) | 17 |
| 14 | PAOZZ | 97403 | 13216E6209-2 | ..CONNECTOR,RECEPTACL RECEPTACLE | 1 |

END OF FIGURE

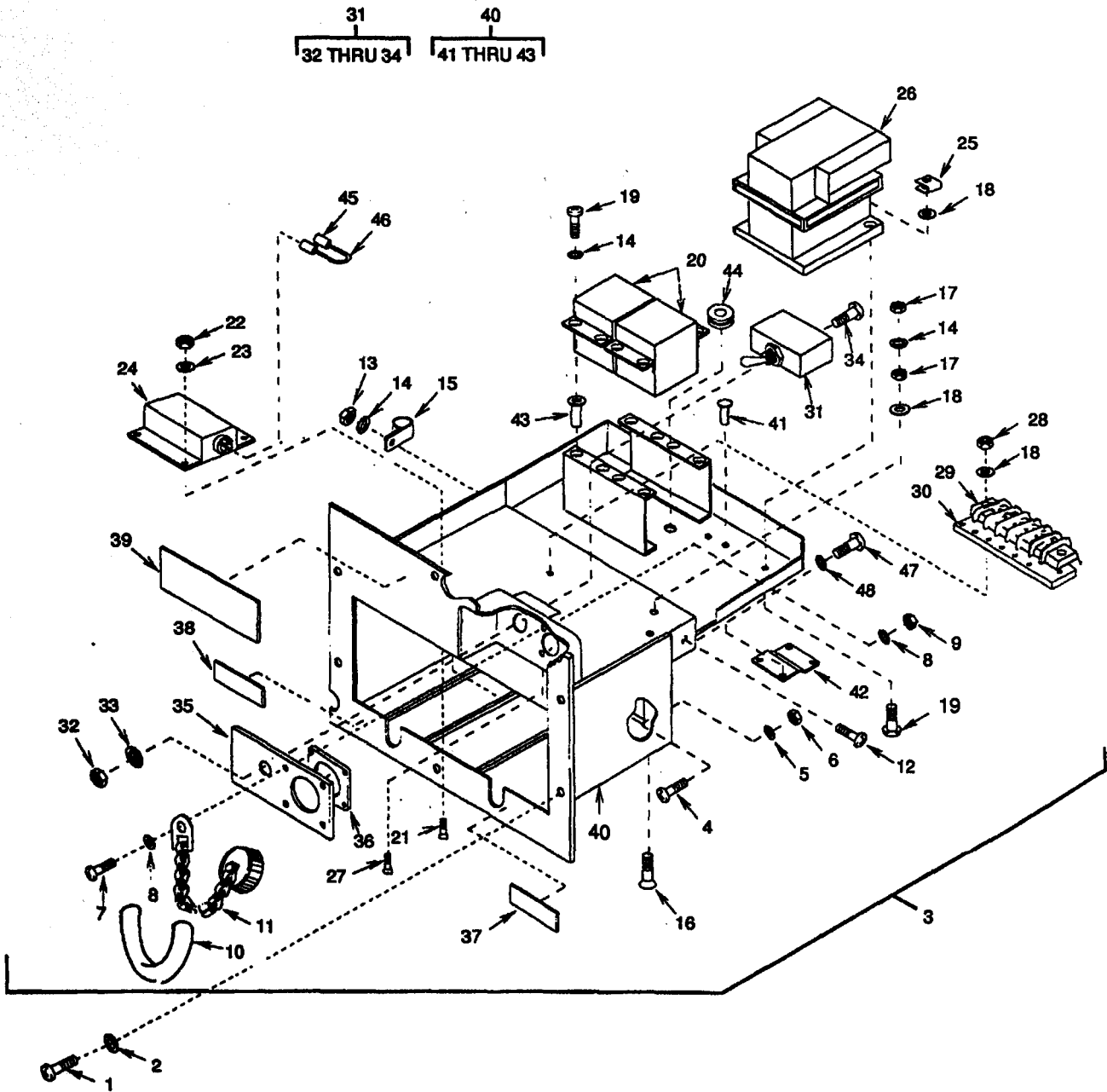

Figure 12. Junction Box (Model A9KH-115P).

| SECTION II (1) ITEM NO | (2) SMR CODE | (3) CAGEC | TM9-4120-378-24P (4) PART NUMBER | (5) DESCRIPTION AND USABLE ON CODES (UOC) | (6) QTY |
|---|--------------------|--------------|---|---|------------|
| GROUP 03 ELECTRICAL SYSTEM | | | | | |
| FIG. 12 JUNCTION BOX (MODEL A9KH-115P) | | | | | |
| 1 | PAOZZ | 96906 | MS35206-246 | SCREW,MACHINE CAD PLTD,NO.8 X0.62 LG UOC:DPQ | 7 |
| 2 | PAOZZ | 96906 | MS35338-42 | WASHER,LOCK CAD PLTD,NO.8 UOC:DPQ | 7 |
| 3 | PBOOO | 97403 | 13225E8425 | RELAY ASSEMBLY UOC:DPQ | 1 |
| 4 | PAOZZ | 96906 | MS24693-S29 | .SCREW,MACHINE CAD PLTD,NO.6 X0.62 LG UOC:DPQ | 8 |
| 5 | PAOZZ | 96906 | MS27183-5 | .WASHER,FLAT CAD PLTD,0.15 ID UOC:DPQ | 8 |
| 6 | PAOZZ | 96906 | MS21044N06 | .NUT,SELF-LOCKING,HE STEEL,NO.6 UOC:DPQ | 8 |
| 7 | PAOZZ | 96906 | MS35206-218 | .SCREW,MACHINE CAD PLTD,NO.4,0.62 LG UOC:DPQ | 4 |
| 8 | PAOZZ | 96906 | MS27183-4 | .WASHER,FLAT CAD PLTD,0.12 ID UOC:DPQ | 8 |
| 9 | PAOZZ | 96906 | MS21042-04 | .NUT,SELF-LOCKING,EX STEEL,NO.4 UOC:DPQ | 4 |
| 10 | MOOZZ | 97403 | 13225E8425/3 | .INSULATION SLEEVING MAKE FROM P/N M23053/5-106-9 (81349), CUT TO LENGTH UOC:DPQ | 1 |
| 11 | PAOZZ | 96906 | MS25043-18DA | .COVER,ELECTRICAL CO INCLUDES ATTACHING CHAIN UOC:DPQ | 1 |
| 12 | PAOZZ | 96906 | MS24693S273 | .SCREW,MACHINE CAD PLTD,NO.10,0.62 LG UOC:DPQ | 1 |
| 13 | PAOZZ | 96906 | MS21044N3 | .NUT,SELF-LOCKING,HE STEEL,NO.10 UOC:DPQ | 1 |
| 14 | PAOZO | 96906 | MS27183-42 | .WASHER,FLAT CAD PLTD,0.21 ID UOC:DPQ | 10 |
| 15 | PAOZZ | 96906 | MS21919WDG14 | .CLAMP,LOOP .87 ALUM ALLOY UOC:DPQ | 1 |
| 16 | PAOZZ | 96906 | MS24693-S52 | .SCREW,MACHINE CAD PLTD,NO.8,0.75 LG UOC:DPQ | 1 |
| 17 | PAOZZ | 96906 | MS35649-282 | .NUT,PLAIN,HEXAGON CAD PLTD,NO.8 UOC:DPQ | 2 |
| 18 | PAOZZ | 96906 | MS27183-7 | .WASHER,FLAT CAD PLTD,0.18 ID UOC:DPQ | 7 |
| 19 | PAOZZ | 96906 | MS35206-245 | .SCREW,MACHINE CAD PLTD,NO.8,0.50 LG UOC:DPQ | 12 |

| SECTION II (1) ITEM NO | (2) SMR CODE | (3) CAGEC | TM9-4120-378-24P (4) PART NUMBER | (5) DESCRIPTION AND USABLE ON CODES (UOC) | (6) QTY |
|---------------------------------|--------------------|--------------|---|--|------------|
| 20 | PAOZZ | 96906 | MS27418-2B | .RELAY,ELECTROMAGNET UOC:DPQ | 2 |
| 21 | PAOZZ | 96906 | MS24693-S29 | .SCREW,MACHINE CAD PLTD,NO.6,0.62 LG UOC:DPQ | 4 |
| 22 | PAOZZ | 96906 | MS21044N06 | .NUT,SELF-LOCKING,HE STEEL,NO.6 UOC:DPQ | 4 |
| 23 | PAOZZ | 96906 | MS27183-5 | .WASHER,FLAT CAD PLTD,0.15 ID UOC:DPQ | 4 |
| 24 | PAOZZ | 97403 | 13216E6182-3 | .RELAY,ELECTROMAGNET UOC:DPQ | 1 |
| 25 | PAOZZ | 96906 | MS90724-29 | .NUT,SHEET SPRING UOC:DPQ | 4 |
| 26 | PAOZZ | 96906 | MS24192-D1 | .RELAY,ELECTROMAGNET UOC:DPQ | 1 |
| 27 | PAOZZ | 96906 | MS24693-S54 | .SCREW,MACHINE UOC:DPQ | 2 |
| 28 | PAOZZ | 96906 | MS21044N08 | .NUT,SELF-LOCKING,HE STEEL,NO.8 UOC:DPQ | 2 |
| 29 | PAOZZ | 97403 | 13216E6232-1 | .TERMINAL BOARD UOC:DPQ | 1 |
| 30 | PAOZZ | 97403 | 13216E6221-3 | .MARKER STRIP,TERMIN UOC:DPQ | 1 |
| 31 | PAOZZ | 97403 | 13216E6178-1 | .CIRCUIT BREAKER UOC:DPQ | 1 |
| 32 | XDOZZ | 96906 | MS25082-C8 | .NUT,PLAIN,LOCK UOC:DPQ | 1 |
| 33 | PAOZZ | 96906 | MS35333-78 | .WASHER,LOCK .469-32 UOC:DPQ | 1 |
| 34 | PAOZZ | 96906 | MS35206-225 | .SCREW,MACHINE UOC:DPQ | 2 |
| 35 | XBOZZ | 97403 | 13216E5926 | .PLATE,DESIGNATION CIRCUIT BREAKER UOC:DPQ | 1 |
| 36 | PAOZZ | 96906 | MS52000-6 | .GASKET UOC:DPQ | 1 |
| 37 | XBOZZ | 97403 | 13216E6179 | .PLATE,INSTRUCTION HIGH PRESSURE UOC:DPQ | 1 |
| 38 | XBOZZ | 97403 | 13216E6180 | .PLATE,IDENTIFICATIO LOW PRESSURE UOC:DPQ | 1 |
| 39 | XBOZZ | 97403 | 13218E6959 | .PLATE,INSTRUCTION CAUTION UOC:DPQ | 1 |
| 40 | XBOZZ | 97403 | 13225E8424 | .JUNCTION BOX UOC:DPQ | 1 |
| 41 | PAOZZ | 97403 | 13214E3791-2 | .RIVET,BLIND 1/8 DIA,0.341 LG UOC:DPQ | 2 |
| 42 | XBOZZ | 97403 | 13225E8424/5 | .BRACKET UOC:DPQ | 1 |
| 43 | PAOZZ | 96906 | MS27130-S93K | .NUT,PLAIN,BLIND RIV RIVET,NO.8 UOC:DPQ | 8 |
| 44 | XBOZZ | 97403 | 13225E8425/40 | .BUSHING,NYLON UOC:DPQ | 1 |
| 45 | MOOZZ | 97403 | 13225E8425/36 | .INSULATION SLEEVING 12 ID X 0.75 | 2 |

| SECTION II | | | | | |
|------------|-------|-------|--------------|--|-----|
| (1) | (2) | (3) | (4) | (5) | (6) |
| ITEM | SMR | | PART | | |
| NO | CODE | CAGEC | NUMBER | DESCRIPTION AND USABLE ON CODES (UOC) | QTY |
| | | | | LG, MAKE FROM P/N M23053/5-104-9(81349) | |
| 46 | MOOZZ | 97403 | 13225E8427-7 | UOC:DPQ .LEAD,ELECTRICAL MAKE FROM P/N M5086/2-20-9 (81349) | 1 |
| 47 | PAOZZ | 96906 | MS35207-276 | UOC:DPQ .SCREW,MACHINE | 1 |
| 48 | PAOZZ | 96906 | MS35338-44 | UOC:DPQ .WASHER,LOCK CAD PLTD,1/4 ID | 1 |
| | | | | UOC:DPQ | |
| | | | | END OF FIGURE | |

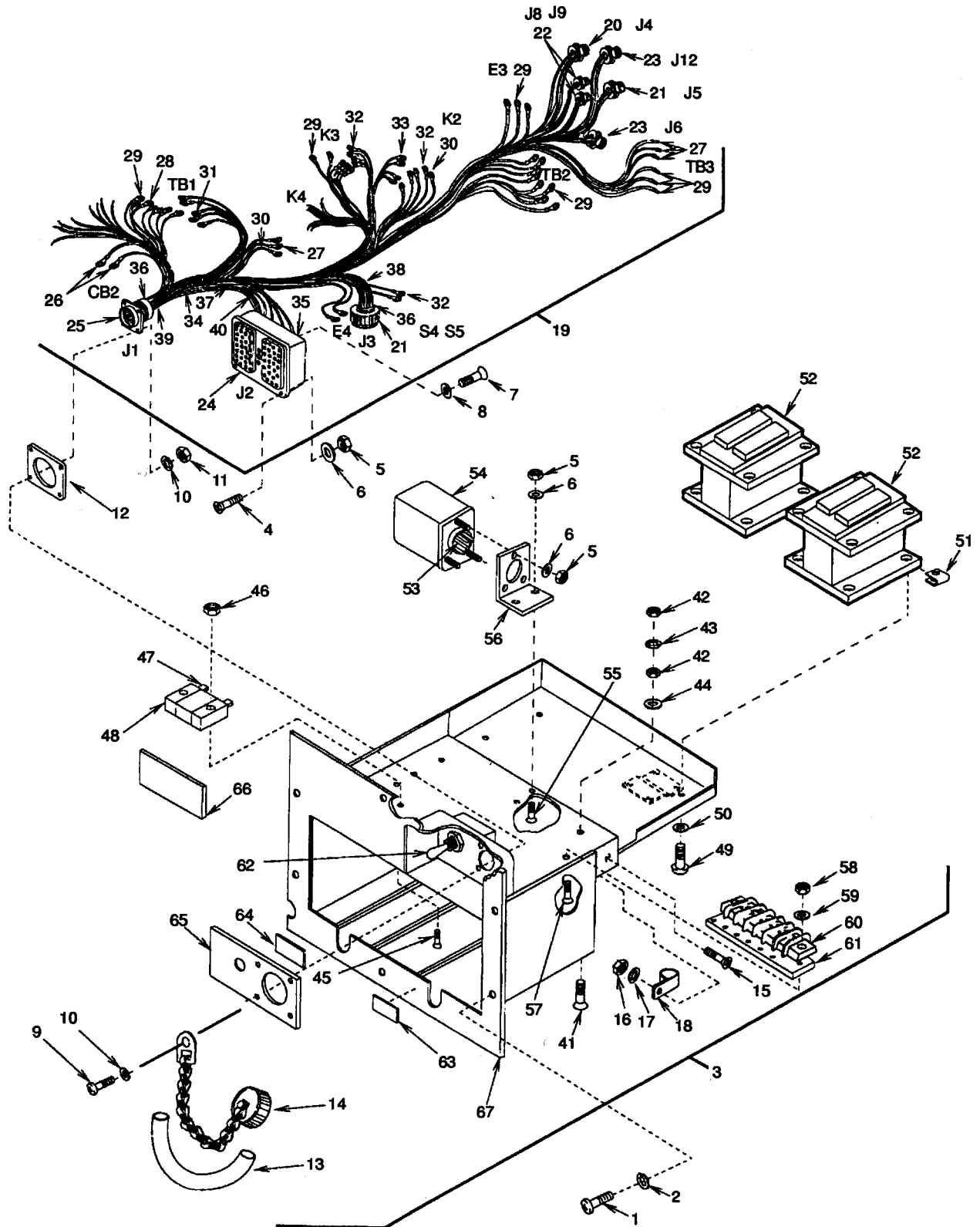

Figure 13. Junction Box and Wiring Harness (Model F9000H-1S).

| SECTION II (1) ITEM NO | (2) SMR CODE | (3) CAGEC | TM9-4120-378-24P (4) PART NUMBER | (5) DESCRIPTION AND USABLE ON CODES (UOC) | (6) QTY |
|--|--------------------|--------------|---|---|------------|
| GROUP 03 ELECTRICAL SYSTEM | | | | | |
| FIG. 13 JUNCTION BOX AND WIRING HARNESS (MODEL F9000H-1S) | | | | | |
| 1 | PAOZZ | 96906 | MS35206-246 | SCREW, MACHINE UOC: EDQ | 7 |
| 2 | PAOZZ | 96906 | MS35338-42 | WASHER, LOCK UOC: EDQ | 7 |
| 3 | XBOOO | 97403 | 13225E3410 | JUNCTION BOX ASSY UOC: EDQ | 1 |
| 4 | PAOZZ | 96906 | MS24693-S29 | . SCREW, MACHINE UOC: EDQ | 8 |
| 5 | PAOZZ | 96906 | MS21044N06 | . NUT, SELF-LOCKING, HE UOC: EDQ | 13 |
| 6 | PAOZZ | 96906 | MS27183-5 | . WASHER, FLAT UOC: EDQ | 13 |
| 7 | PAOZZ | 96906 | MS35207-276 | . SCREW, MACHINE UOC: EDQ | 1 |
| 8 | PAOZZ | 96906 | MS35338-44 | . WASHER, LOCK UOC: EDQ | 1 |
| 9 | PAOZZ | 96906 | MS35206-218 | . SCREW, MACHINE UOC: EDQ | 4 |
| 10 | PAOZZ | 96906 | MS27183-4 | . WASHER, FLAT UOC: EDQ | 8 |
| 11 | PAOZZ | 96906 | MS21042-04 | . NUT, SELF-LOCKING, EX UOC: EDQ | 4 |
| 12 | PAOZZ | 96906 | MS52000-6 | . GASKET UOC: EDQ | 1 |
| 13 | MOOZZ | 97403 | 13225E8410/3 | . INSULATION, SLEEVING MAKE FROM P/N M23053/5-106-9(81349), 4.5 INCHES LONG UOC: EDQ | 1 |
| 14 | PAOZZ | 96906 | MS25043-18DA | . COVER, ELECTRICAL CO INCLUDES ATTACHING CHAIN UOC: EDQ | 1 |
| 15 | PAOZZ | 96906 | MS24693-S273 | . SCREW, MACHINE UOC: EDQ | 1 |
| 16 | PAOZZ | 96906 | MS21044N3 | . NUT, SELF-LOCKING, HE UOC: EDQ | 1 |
| 17 | PAOZZ | 96906 | MS27183-42 | . WASHER, FLAT UOC: EDQ | 1 |
| 18 | PAOZZ | 96906 | MS21919WDG14 | . CLAMP, LOOP UOC: EDQ | 1 |
| 19 | AOOOO | 97403 | 13228E3411 | . WIRING HARNESS UOC: EDQ | 1 |
| 20 | PAOZA | 97403 | 13216E6193-3 | . . CONNECTOR, RECEPTACL J4 UOC: EDQ | 1 |
| 21 | PAOZA | 97403 | 13216E6193-2 | . . CONNECTOR, RECEPTACL J3 AND J5 UOC: EDQ | 2 |
| 22 | PAOZA | 97403 | 13216E6193-1 | . . CONNECTOR, RECEPTACL J8 AND J9 UOC: EDQ | 2 |

| SECTION II (1) ITEM NO | (2) SMR CODE | (3) CAGEC | TM9-4120-378-24P (4) PART NUMBER | (5) DESCRIPTION AND USABLE ON CODES (UOC) | (6) QTY |
|---------------------------------|--------------------|--------------|---|--|------------|
| 23 | PAOZZ | 97403 | 13216E6193-5 | ..CONNECTOR,RECEPTACL J6 AND J12 UOC:EDQ | 2 |
| 24 | XBOZA | 97403 | 13216E6177 | ..CONNECTOR,RECEPTACL J2 UOC:EDQ | 1 |
| 25 | PAOZZ | 96906 | MS3450W18-11P | ..CONNECTOR,RECEPTACL J1 UOC:EDQ | 1 |
| 26 | PAOZZ | 96906 | MS25036-101 | ..TERMINAL,LUG UOC:EDQ | 2 |
| 27 | PAOZZ | 96906 | MS25036-149 | ..TERMINAL,LUG UOC:EDQ | 14 |
| 28 | PAOZZ | 96906 | MS25036-153 | ..TERMINAL,LUG UOC:EDQ | 13 |
| 29 | PAOZZ | 96906 | MS25036-156 | ..TERMINAL,LUG UOC:EDQ | 15 |
| 30 | PAOZZ | 96906 | MS25036-112 | ..TERMINAL,LUG UOC:EDQ | 3 |
| 31 | PAOZZ | 96906 | MS25036-108 | ..TERMINAL,LUG UOC:EDQ | 6 |
| 32 | PAOZZ | 97403 | 13216E6191-1 | ..TERMINAL,QUICK DISC UOC:EDQ | 5 |
| 33 | PAOZZ | 97403 | 13216E6191-2 | ..TERMINAL,QUICK DISC UOC:EDQ | 3 |
| 34 | PAOZZ | 96906 | MS3367-1-9 | STRAP,TIEDOWN,ELECT UOC:EDQ | V |
| 35 | MOOZZ | 97403 | 13228E3411/19 | ..INSULATION,SLEEVING MAKE FROM P/ N M23053/5-104-9(81349), .75 INCH LONG UOC:EDQ | 25 |
| 36 | MOOZZ | 97403 | 13228E3411/21 | ..INSULATION,SLEEVING MAKE FROM P/ N M23053/5-106-9(81349), .75 INCH LONG UOC:EDQ | 4 |
| 37 | MOOZZ | 97403 | 13228E3411/14 | ..WIRE,ELEC MAKE FROM P/N M5086/2- 20-9 (81349), CUT TO LENGTH UOC:EDQ | V |
| 38 | MOOZZ | 97403 | 13228E3411/8 | ..WIRE,ELEC MAKE FROM P/N M5086/2- 16-9 (81349), CUT TO LENGTH UOC:EDQ | V |
| 39 | MOOZZ | 97403 | 13228E3411/9 | ..WIRE,ELEC MAKE FROM P/N M5086/2- 12-9 (81349), CUT TO LENGTH UOC:EDQ | 1 |
| 40 | MOOZZ | 97403 | 13228E3411/20 | ..INSULATION/SLEEVING MAKE FORM P/ N M23053/5-105-9(81349), .75 INCH LONG UOC:EDQ | 23 |
| 41 | PAOZZ | 96906 | MS24693-S52 | .SCREW,MACHINE UOC:EDQ | 1 |
| 42 | PAOZZ | 96906 | MS35649-282 | .NUT,PLAIN,HEXAGON UOC:EDQ | 2 |
| 43 | PAOZZ | 96906 | MS35338-42 | .WASHER,LOCK UOC:EDQ | 1 |
| 44 | PAOZZ | 96906 | MS27183-7 | .WASHER,FLAT | 1 |

| SECTION II (1) ITEM NO | (2) SMR CODE | (3) CAGEC | TM9-4120-378-24P (4) PART NUMBER | (5) DESCRIPTION AND USABLE ON CODES (UOC) | (6) QTY |
|---------------------------------|--------------------|--------------|---|---|------------|
| 45 | PAOZZ | 96906 | MS24693-S51 | UOC:EDQ .SCREW,MACHINE | 8 |
| 46 | PAOZZ | 96906 | MS21044N08 | UOC:EDQ .NUT,SELF-LOCKING,HE | 2 |
| 47 | MOOZZ | 97403 | 13228E3410/36 | UOC:EDQ .INSULATION/SLEEVING MAKE FROM P/N M23053/5-104-9(81349), .75 INCH LONG | 8 |
| 48 | PAOZZ | 97403 | 13225E8024-2 | UOC:EDQ .RELAY, THERMAL | 1 |
| 49 | PAOZZ | 96906 | MS35206-245 | UOC:EDQ .SCREW,MACHINE | 8 |
| 50 | PAOZZ | 96906 | MS27183-7 | UOC:EDQ .WASHER,FLAT | 8 |
| 51 | PAOZZ | 96906 | MS90724-29 | UOC:EDQ .NUT,SHEET SPRING | 8 |
| 52 | PAOZZ | 96906 | MS24192-D1 | UOC:EDQ .RELAY,ELECTROMAGNET | 2 |
| 53 | MOOZZ | 97403 | 13228E3411/36 | UOC:EDQ .INSULATION,SLEEVING MAKE FROM P/N M23053/5-104-9(81349), .75 INCH LONG | 8 |
| 54 | PAOZZ | 97403 | 13216E6184 | UOC:EDQ .RELAY,ELECTROMAGNET | 1 |
| 55 | PAOZZ | 96906 | MS24693-S29 | UOC:EDQ .SCREW,MACHINE | 2 |
| 56 | XBOZZ | 97403 | 13216E5929 | UOC:EDQ .BRACKET,ARMATURE | 1 |
| 57 | PAOZZ | 96906 | MS24693-S54 | UOC:EDQ .SCREW,MACHINE | 2 |
| 58 | PAOZZ | 96906 | MS21044N08 | UOC:EDQ .NUT,SELF-LOCKING,HE | 2 |
| 59 | PAOZZ | 96906 | MS27183-7 | UOC:EDQ .WASHER,FLAT | 2 |
| 60 | PAOZZ | 97403 | 13216E6232-6 | UOC:EDQ .TERMINAL BOARD | 1 |
| 61 | XBOZZ | 97403 | 13216E6221-3 | UOC:EDQ .MARKER STRIP,TERMIN | 2 |
| 62 | PAOZZ | 97403 | 13216E6178-1 | UOC:EDQ .CIRCUIT BREAKER | 1 |
| 63 | XBOZZ | 97403 | 13216E6179 | UOC:EDQ .PLATE,INSTRUCTION | 1 |
| 64 | XBOZZ | 97403 | 13216E6180 | UOC:EDQ .PLATE,IDENTIFICATIO | 1 |
| 65 | XBOZZ | 97403 | 13216E5926 | UOC:EDQ .PLATE,DESIGNATION | 1 |
| 66 | XBOZZ | 97403 | 13218E6959 | UOC:EDQ .PLATE,INSTRUCTION | 1 |
| 67 | XBOZZ | 97403 | 13228E3409 | UOC:EDQ .JUNCTION BOX | 1 |

END OF FIGURE

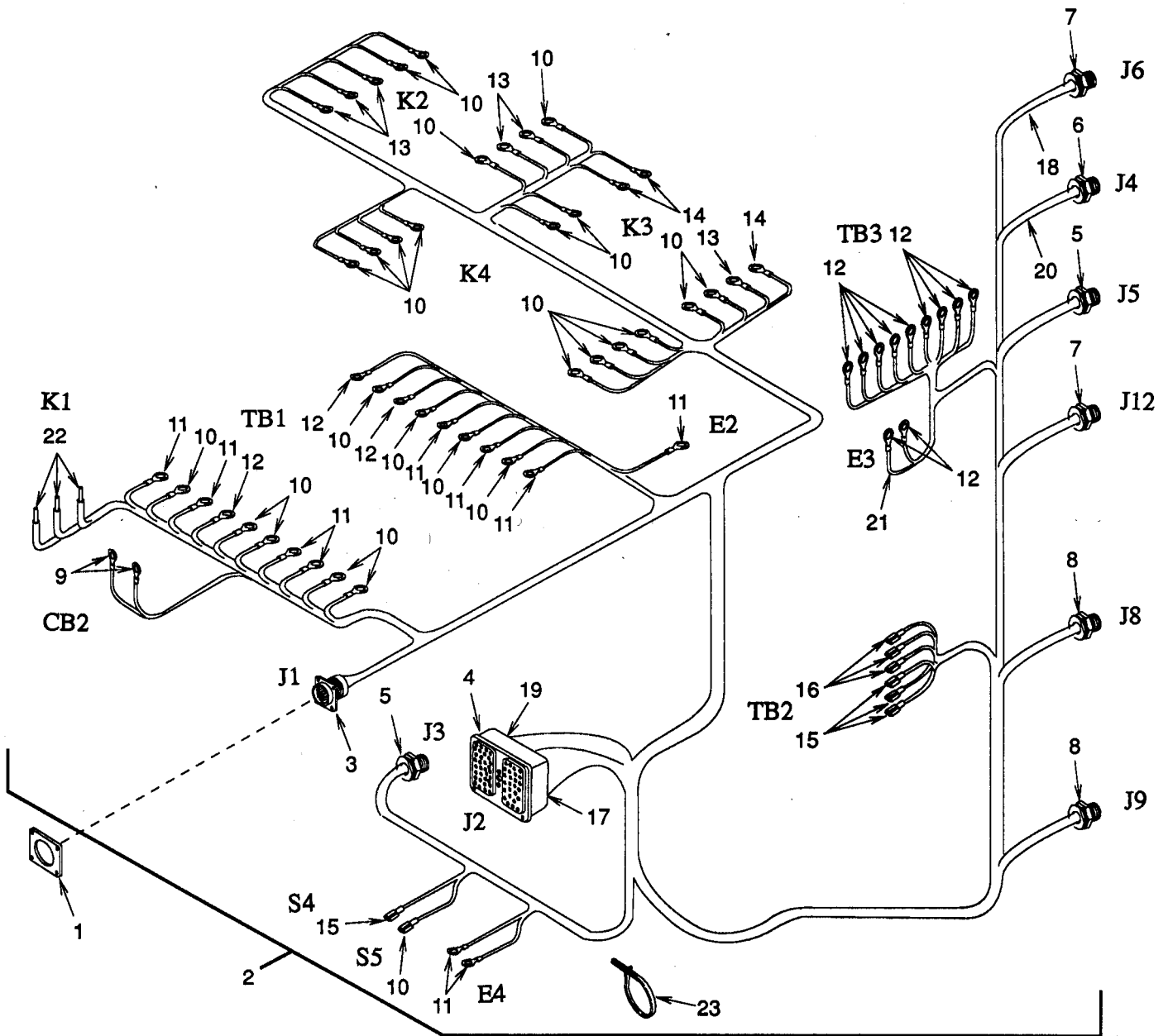

Figure 14 - Junction Box Wiring Harness (Model A9KH-115P)

| SECTION II (1) ITEM NO | (2) SMR CODE | (3) CAGEC | TM9-4120-378-24P (4) PART NUMBER | (5) DESCRIPTION AND USABLE ON CODES (UOC) | (6) QTY |
|--|--------------------|--------------|---|--|------------|
| GROUP 03 ELECTRICAL SYSTEM | | | | | |
| FIG. 14 JUNCTION BOX WIRING HARNESS (MODEL A9KH-115P) | | | | | |
| 1 | PAOZZ | 96906 | MS51007-6 | GASKET UOC:DPQ | 1 |
| 2 | AOOOO | 97403 | 13225E8436 | WIRING HARNESS UOC:DPQ | 1 |
| 3 | PAOZZ | 96906 | MS3450W18-11P | .CONNECTOR,RECEPTACL J1 UOC:DPQ | 1 |
| 4 | XBOZZ | 97403 | 13216E6177 | .CONNECTOR,RECEPTACL J2 UOC:DPQ | 1 |
| 5 | PAOZZ | 97403 | 13216E6193-2 | .CONNECTOR,RECEPTACL J3 AND J5 UOC:DPQ | 2 |
| 6 | PAOZZ | 97403 | 13216E6193-3 | .CONNECTOR,RECEPTACL J4 UOC:DPQ | 1 |
| 7 | PAOZZ | 97403 | 13216E6193-5 | .CONNECTOR,RECEPTACL J6 AND J12 UOC:DPQ | 2 |
| 8 | PAOZZ | 97403 | 13216E6193-1 | .CONNECTOR,RECEPTACL J8 AND J9 UOC:DPQ | 2 |
| 9 | PAOZZ | 96906 | MS25036-101 | .TERMINAL,LUG WIRE NO.22-18,RED INSULATOR UOC:DPQ | 2 |
| 10 | PAOZZ | 96906 | MS25036-149 | .TERMINAL,LUG WIRE NO.22-18,RED INSULATOR UOC:DPQ | 25 |
| 11 | PAOZZ | 96906 | MS25036-153 | .TERMINAL,LUG WIRE NO.16-14,BLUE INSULATOR UOC:DPQ | 10 |
| 12 | PAOZZ | 96906 | MS25036-156 | .TERMINAL,LUG WIRE NO.12-10,YELLOW INSULATOR UOC:DPQ | 12 |
| 13 | PAOZO | 96906 | MS25036-108 | .TERMINAL,LUG WIRE NO.16-14,BLUE INSULATOR UOC:DPQ | 6 |
| 14 | PAOZZ | 96906 | MS25036-112 | .TERMINAL,LUG WIRE NO.12-10,YELLOW INSULATOR UOC:DPQ | 6 |
| 15 | PAOZZ | 97403 | 13216E6191-1 | .TERMINAL,QUICK DISC WIRE NO.22-18, RED INSULATOR UOC:DPQ | 5 |
| 16 | PAOZZ | 97403 | 13216E6191-2 | .TERMINAL,QUICK DISC WIRE NO.16-14, BLUE INSULATOR UOC:DPQ | 3 |
| 17 | MOOZZ | 97403 | 13225E8436/19 | .INSUL,SLEEVING, 0.125ID X 0.75LG, MAKE FROM P/N M23053/5-104-9(81349) UOC:DPQ | 41 |
| 18 | MOOZZ | 97403 | 13225E8436/20 | .INSUL,SLEEVING 0.187ID X 0.75LG, MAKE FROM P/N M23053/5-105-9 (81349) UOC:DPQ | 7 |
| 19 | MOOZZ | 97403 | 13225E8436/21 | .INSUL,SLEEVING 0.25ID X 0.75LG, UOC:DPQ | 4 |

| SECTION II | | | | | |
|------------|-------|-------|------------------|---|-----|
| (1) | (2) | (3) | TM9-4120-378-24P | (4) | (6) |
| ITEM | SMR | | PART | | |
| NO | CODE | CAGEC | NUMBER | DESCRIPTION AND USABLE ON CODES (UOC) | QTY |
| | | | | MAKE FROM P/N M23053/5-106-9 (81349) | |
| 20 | MOOZZ | 97403 | 13225E8436/8 | UOC:DPQ .WIRE,ELEC,16 AWG, 36 INCHES LONG, MAKE FROM P/N M5086/2-16-9 (81349) | 1 |
| 21 | MOOZZ | 97403 | 13225E8436/9 | UOC:DPQ .WIRE,ELEC,12 AWG, 36 INCHES LONG, MAKE FROM P/N M5086-2-12-9 (81349) | 1 |
| 22 | MOOZZ | 97403 | 13225E8436/14 | UOC:DPQ .WIRE,ELEC,20 AWG, 36 INCHES LONG, MAKE FROM P/N M5086/2-20-9 (81349) | 1 |
| 23 | PAOZZ | 96906 | MS3367-1-9 | UOC:DPQ .STRAP,TIEDOWN,ELECT | V |
| | | | | UOC:DPQ | |
| | | | | END OF FIGURE | |

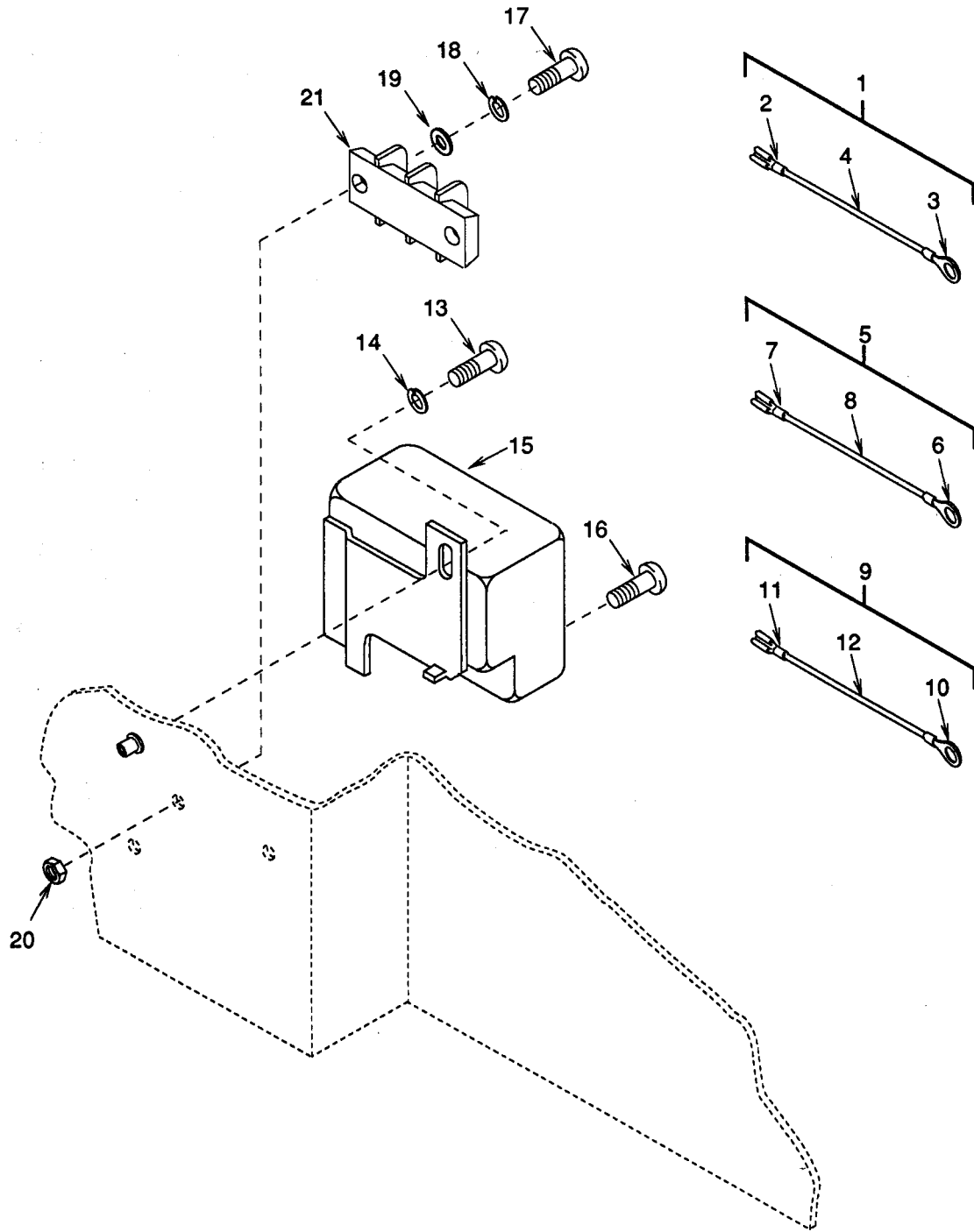

Figure 15 - Compressor Start Relay

| SECTION II (1) ITEM NO | (2) SMR CODE | (3) CAGEC | TM9-4120-378-24P (4) PART NUMBER | (5) DESCRIPTION AND USABLE ON CODES (UOC) GROUP 03 ELECTRICAL SYSTEM FIG. 15 COMPRESSOR START RELAY | (6) QTY |
|---------------------------------|--------------------|--------------|---|--|------------|
| 1 | AOZZ | 97403 | 13225E8427-8 | LEAD,ELECTRICAL | 1 |
| 2 | PAZZ | 59730 | B14-250A | .TERMINAL,QUICK DISC .WIRE NO.18-20 | 1 |
| 3 | PAZZ | 96906 | MS25036-153 | .TERMINAL,LUG .WIRE NO.16-14,BLUE INSULATOR | 1 |
| 4 | MOZZ | 97403 | 13225E8427/2 | .WIRE,ELEC,16 AWG, 20 INCHES LONG, MAKE FROM P/N MILW5086/2-16-9 (81349) | 1 |
| 5 | AOZZ | 97403 | 13225E8427-10 | LEAD,ELECTRICAL | 1 |
| 6 | PAZZ | 96906 | MS25036-156 | .TERMINAL,LUG .WIRE NO.12-10,YELLOW INSULATOR | 1 |
| 7 | PAZO | 97403 | 13216E6191-3 | .TERMINAL,QUICK DISC .WIRE NO.12-10, YELLOW INSULATOR | 1 |
| 8 | MOZZ | 97403 | 13225E8427/9 | .WIRE,ELEC, 12 AWG, 20 INCHES LONG, MAKE FROM P/N MILW5086/2-12-9 (81349) | 1 |
| 9 | AOZZ | 97403 | 13225E847-9 | LEAD,ELECTRICAL | 1 |
| 10 | PAZZ | 96906 | MS25036-153 | .TERMINAL,LUG .WIRE NO.16-14,BLUE INSULATOR | 1 |
| 11 | PAZZ | 59730 | B14-250A | .TERMINAL,QUICK DISC .WIRE NO.18-20, | 1 |
| 12 | MOZZ | 97403 | 13225E8427/2 | .WIRE,ELEC, 16 AWG, 20 INCHES LONG, MAKE FROM P/N MILW5086/2-16-9 (81349) | 1 |
| 13 | PAZZ | 96906 | MS35206-245 | SCREW,MACHINE CAD PLTD,NO.8,0.50 IN | 1 |
| 14 | PAZZ | 96906 | MS35338-42 | WASHER,LOCK CAD PLTD,NO.8 | 1 |
| 15 | PAZZ | 97403 | 13216E6240-2 | RELAY,ELECTROMAGNET | 1 |
| 16 | PAZZ | 96906 | MS35273-40 | .SCREW,MACHINE | 5 |
| 17 | PAZZ | 96906 | MS35206-248 | SCREW,MACHINE UOC:EDQ | 2 |
| 18 | PAZZ | 96906 | MS35338-42 | WASHER,LOCK UOC:EDQ | 2 |
| 19 | PAZZ | 96906 | MS27183-7 | WASHER,FLAT UOC:EDQ | 2 |
| 20 | PAZZ | 96906 | MS35649-282 | NUT,PLAIN,HEXAGON UOC:EDQ | 2 |
| 21 | PAZZ | 83330 | 812-GP-2-12A | TERMINAL BOARD UOC:EDQ | 1 |

END OF FIGURE

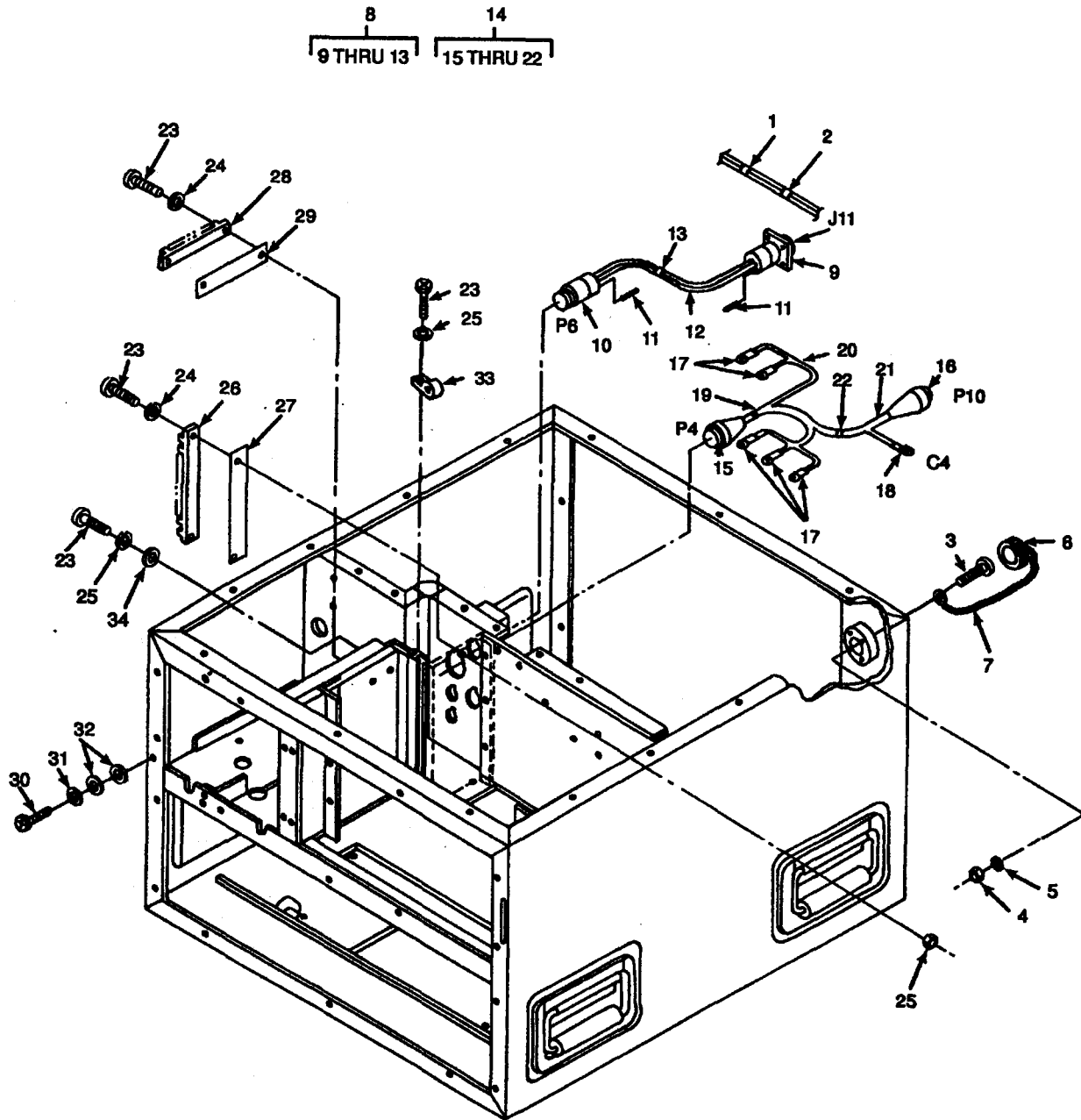

Figure 16. Unit Wiring Harness.

| SECTION II (1) ITEM NO | (2) SMR CODE | (3) CAGEC | TM9-4120-378-24P (4) PART NUMBER | (5) DESCRIPTION AND USABLE ON CODES (UOC) | (6) QTY |
|---------------------------------|--------------------|--------------|---|--|------------|
| GROUP 03 ELECTRICAL SYSTEM | | | | | |
| FIG. 16 UNIT WIRING HARNESS | | | | | |
| 1 | PAOZZ | 96906 | MS3367-1-9 | STRAP,TIEDOWN,ELECT | V |
| 2 | PAOZZ | 96906 | MS3367-3-9 | STRAP,TIEDOWN,ELECT | V |
| 3 | PAOZZ | 96906 | MS35206-217 | SCREW,MACHINE CAD PLTD,NO.4,0.50 IN | 4 |
| 4 | PAOZZ | 96906 | MS35649-242 | NUT,PLAIN,HEXAGON CAD PLTD,NO.4 | 4 |
| 5 | PAOZZ | 96906 | MS35338-40 | WASHER,LOCK CAD PLTD,NO.4 | 4 |
| 6 | PAOZZ | 96906 | MS25043-18DA | COVER,ELECTRICAL CO INCLUDES ATTACHING CHAIN | 1 |
| 7 | MOOZZ | 97403 | 13225E8450/245 | INSUL,SLEEVEING 0.25ID X 3.25LG, MAKE FROM P/N M23053/5-105-9 (81349) | 1 |
| 8 | AOOOO | 97403 | 13225E8444 | CABLE ASSY,PWR AUX | 1 |
| 9 | PAOZZ | 96906 | MS3450W18-11P | .CONNECTOR,RECEPTACL J11 | 1 |
| 10 | PAOZZ | 96906 | MS3456W18-11S | .CONNECTOR,PLUGELEC P6 | 1 |
| 11 | PAOZZ | 96906 | MS25251-12 | .PLUG,END SEAL,ELECT | 4 |
| 12 | MOOZZ | 97403 | 13225E8444/2 | .WIRE,ELEC, 12 AWG, 40.5 INCHES LONG, MAKE FROM P/N M5086/2-12-9 (81349) | 3 |
| 13 | PAOZZ | 96906 | MS3367-1-9 | .STRAP,TIEDOWN,ELECT | V |
| 14 | AOOOO | 97403 | 13225E8434 | WIRING HARNESS | 1 |
| 15 | PAOZZ | 96906 | MS3456W20-15P | .CONNECTOR,PLUG,ELEC P4 | 1 |
| 16 | PAOZZ | 96906 | MS3456W20-15S | .CONNECTOR,PLUG,ELEC P10 | 1 |
| 17 | PAOZZ | 96906 | MS25036-156 | .TERMINAL,LUG .WIRE NO.12-10,YELLOW INSULATOR | 5 |
| 18 | PAOZO | 97403 | 13216E6191-3 | .TERMINAL,QUICK DISC .WIRE NO.12-10 YELLOW INSULATOR, C4 | 1 |
| 19 | MOOZZ | 97403 | 13225E8434/5 | .WIRE,ELEC 14 INCHES LONG, MAKE FROM P/N M5086/2-20-9 (81349) | 1 |
| 20 | MOOZZ | 97403 | 13225E8434/6 | .WIRE,ELEC 24 INCHES LONG, MAKE FROM P/N M5086/2-12-9 (81349) | 1 |
| 21 | MOOZZ | 97403 | 13225E8434/8 | .WIRE,ELEC 14 INCHES LONG, MAKE FROM P/N M5086/2-16-9 (81349) | 1 |
| 22 | PAOZZ | 96906 | MS3367-1-9 | .STRAP,TIEDOWN,ELECT | 1 |
| 23 | PAOZZ | 96906 | MS35206-246 | SCREW,MACHINE CAD PLTD,NO.8,0.62 IN | 6 |
| 24 | PAOZZ | 96906 | MS35338-42 | WASHER,LOCK CAD PLTD,NO.8 | 6 |
| 25 | PAOZZ | 96906 | MS35649-282 | NUT,PLAIN,HEXAGON CAD PLTD,NO.8 | 2 |
| 26 | PBOZZ | 97403 | 13216E6220-1 | TERMINAL BOARD | 1 |
| 27 | XBOZZ | 97403 | 13216E6221-1 | MARKER STRIP | 1 |
| 28 | PBOZZ | 19207 | 116D2369 | TERMINAL BOARD | 1 |
| 29 | XBOZZ | 97403 | 13216E6221-3 | MARKER STRIP,TERMIN | 1 |
| 30 | PAOZZ | 96906 | MS35206-281 | SCREW,MACHINE CAD PLTD,NO.1/4-20, 0.75 IN | 1 |
| 31 | PAOZZ | 96906 | MS35338-44 | WASHER,LOCK CAD PLTD,NO1/4 ID | 1 |
| 32 | PAFZO | 96906 | MS27183-10 | WASHER,FLAT CAD PLTD,0.28 IN ID | 2 |
| 33 | XDOZZ | 96906 | MS21919DG12 | CLAMP,LOOP .75 IN ID ALUMINUM ALLOY | 1 |
| 34 | PAOZZ | 96906 | MS27183-7 | WASHER,FLAT CAD PLTD,0.18 IN | 3 |

END OF FIGURE

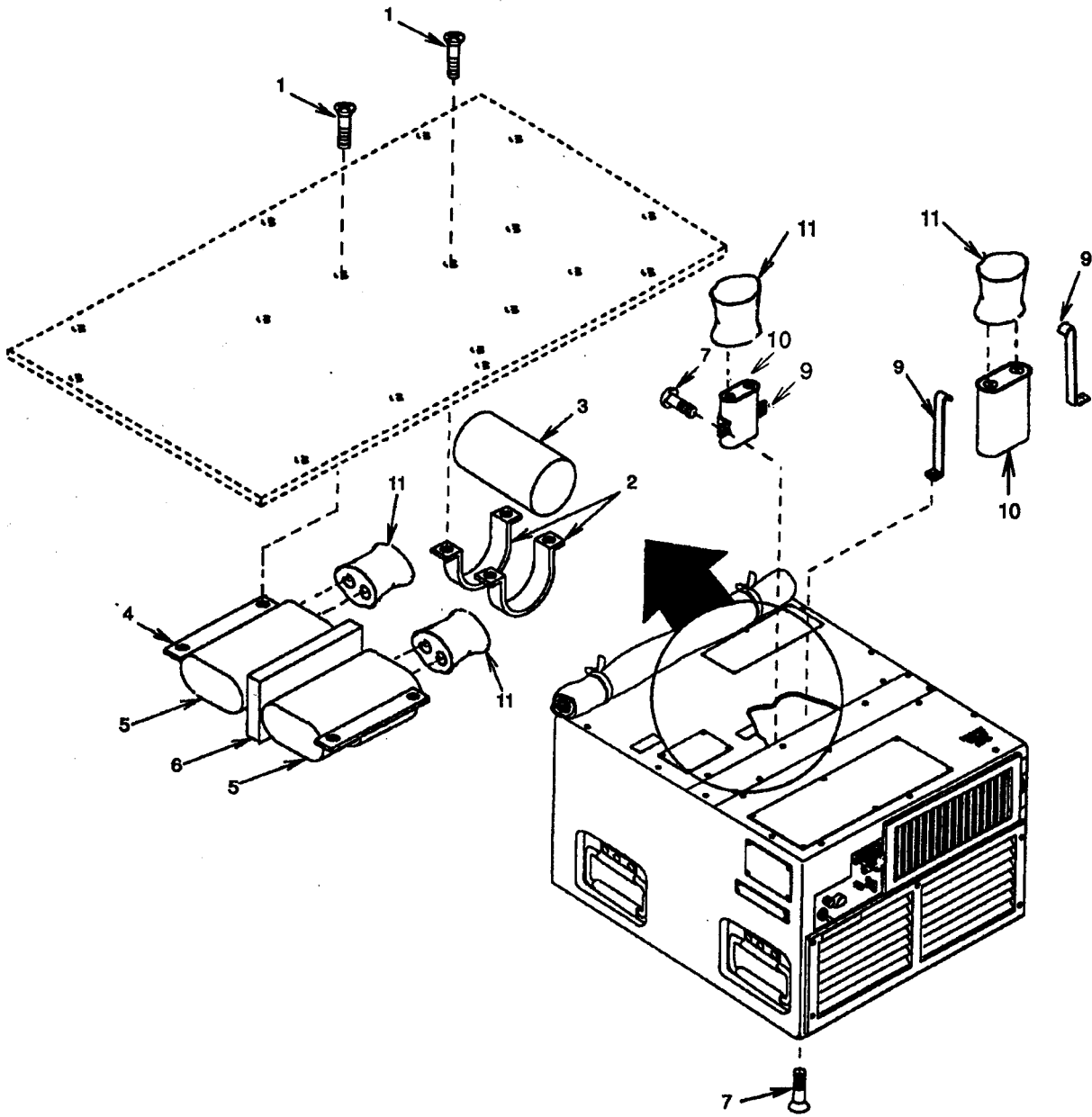

Figure 17. Capacitors.

SECTION II

TM 9-4120-378-24P, C02

| (1) ITEM NO | (2) SMR CODE | (3) CAGEC | (4) PART NUMBER | (5) DESCRIPTION AND USABLE ON CODES (UOC) | (6) QTY |
|----------------------------|--------------------|--------------|-----------------------|--|------------|
| GROUP 03 ELECTRICAL SYSTEM | | | | | |
| FIG. 17 CAPACITORS | | | | | |
| 1 | PAOZZ | 96906 | MS24693-S51 | SCREW, MACHINE CAD PLTD, NO.3, 0.62 IN | 4 |
| 2 | XBOZZ | 97403 | 13225E8431 | STRAP | 2 |
| 3 | PAOZZ | 97403 | 13225E8430-2 | CAPACITOR, FIXED, ELE | 1 |
| 4 | XBOZZ | 97403 | 13227E0144 | STRAP, RUN CAPACITOR | 1 |
| 5 | PAOZZ | 66935 | 024-20048-000 | CAPACITOR, MOTOR, RUN | 2 |
| 6 | MOOZZ | 97403 | 13225E8450251 | PLASTIC, 3.5 IN LG 3.5 LG MAKEFROM | 1 |
| | | | | P/N MILP15280TY2FORMSX.500 (81349) | |
| 7 | PAOZZ | 96906 | MS51849-55 | SCREW, MACHINE | 2 |
| | | | | UOC:DPQ..... | |
| 7 | PAOZZ | 96906 | MS24693-S51 | SCREW, MACHINE | 2 |
| | | | | UOC:EDQ..... | |
| 8 | XBOZZ | 97403 | 13225E8454 | STRAP, CAPACITOR | 1 |
| | | | | UOC:DPQ..... | |
| 9 | XBOZZ | 97403 | 13228E4639 | STRAP, CAPACITOR | 2 |
| | | | | UOC;EDQ..... | |
| 10 | PAOZZ | 97403 | 13222E9171-2 | CAPACITOR, MOTOR, RUN | 1 |
| | | | | UOC:DPQ..... | |
| 10 | PAOZZ | 97403 | 13220E8229-3 | CAPACITOR, FIXED, PAP | 1 |
| | | | | UOC:EDQ..... | |
| 10 | PAOZZ | 97403 | 13222E9171-4 | CAPACITOR, FIXED, MET | 1 |
| | | | | UOC:EDQ..... | |
| 11 | XBOZZ | 25795 | 3X685 | BOOT, CAPACITOR | 3 |

END OF FIGURE

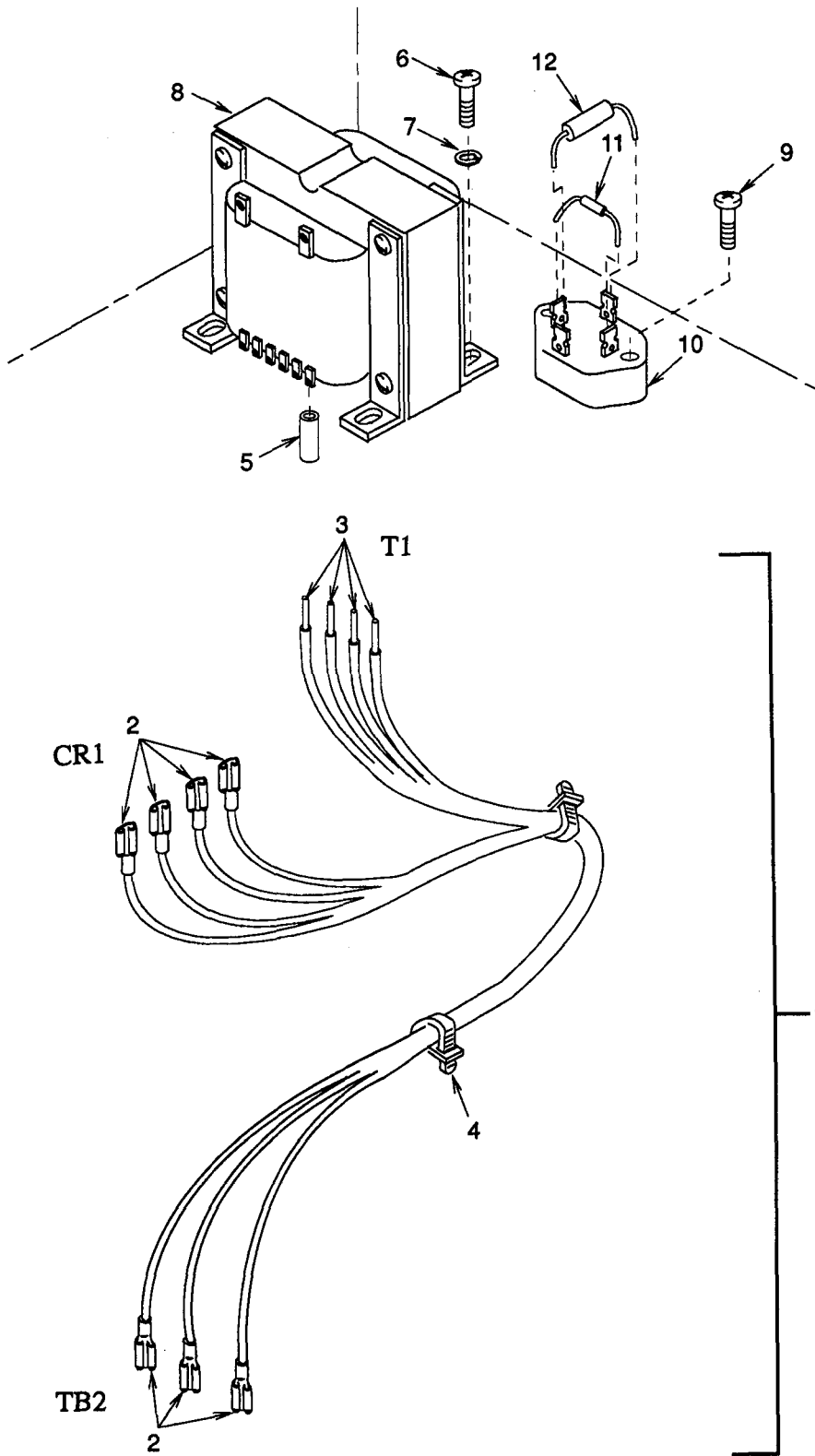

Figure 18 - Rectifier and Transformer Assembly

| SECTION II (1) | (2) | (3) | TM9-4120-378-24P (4) | (5) | (6) |
|---|-------------|-------|-------------------------|--|-----|
| ITEM NO | SMR CODE | CAGEC | PART NUMBER | DESCRIPTION AND USABLE ON CODES (UOC) | QTY |
| GROUP 03 ELECTRICAL SYSTEM | | | | | |
| FIG. 18 RECTIFIER AND TRANSFORMER ASSEMBLY | | | | | |
| 1 | XD000 | 97403 | 13225E8420 | WIRING HARNESS | 1 |
| 2 | PAOZZ | 97403 | 13216E6191-1 | .TERMINAL,QUICK DISC WIRE NO.22-18, RED INSULATOR | 7 |
| 3 | MOOZZ | 97403 | 13225E8420/1 | .WIRE,ELEC,COPPER, 20 AWG, 20 IN LG, MAKE FROM P/N M5086/2-20-9 (81349) | V |
| 4 | PAOZZ | 96906 | MS3367-1-9 | .STRAP,TIEDOWN,ELECT | V |
| 5 | MOOZZ | 97403 | 13225E8450/65 | INSUL SLEEVING 0.125 IN ID, 0.75 IN LG, WHITE, MAKE FROM P/N M23053/ 5-104-9 | 13 |
| 6 | PAOZZ | 96906 | MS35206-246 | SCREW,MACHINE CAD PLTD,NO.8,0.62 IN | 4 |
| 7 | PAOZZ | 96906 | MS35338-42 | WASHER,LOCK PLTD, NO. 8 | 4 |
| 8 | PAOZZ | 97403 | 13221E9117 | TRANSFORMER,POWER | 1 |
| 9 | PAOZZ | 96906 | MS35206-220 | SCREW,MACHINE CAD PLTD,NO.4,0.87 IN | 2 |
| 10 | PAOZZ | 04713 | MDA806 | RECTIFIER,SEMICONDU SEMICONDUCTOR | 1 |
| 11 | PAOZZ | 97403 | 13218E6961 | CAPACITOR,FIXED,PLA | 1 |
| 12 | PAOZZ | 81349 | M39014/05-2661 | CAPACITOR,FIXED,PLA | 1 |
| END OF FIGURE | | | | | |

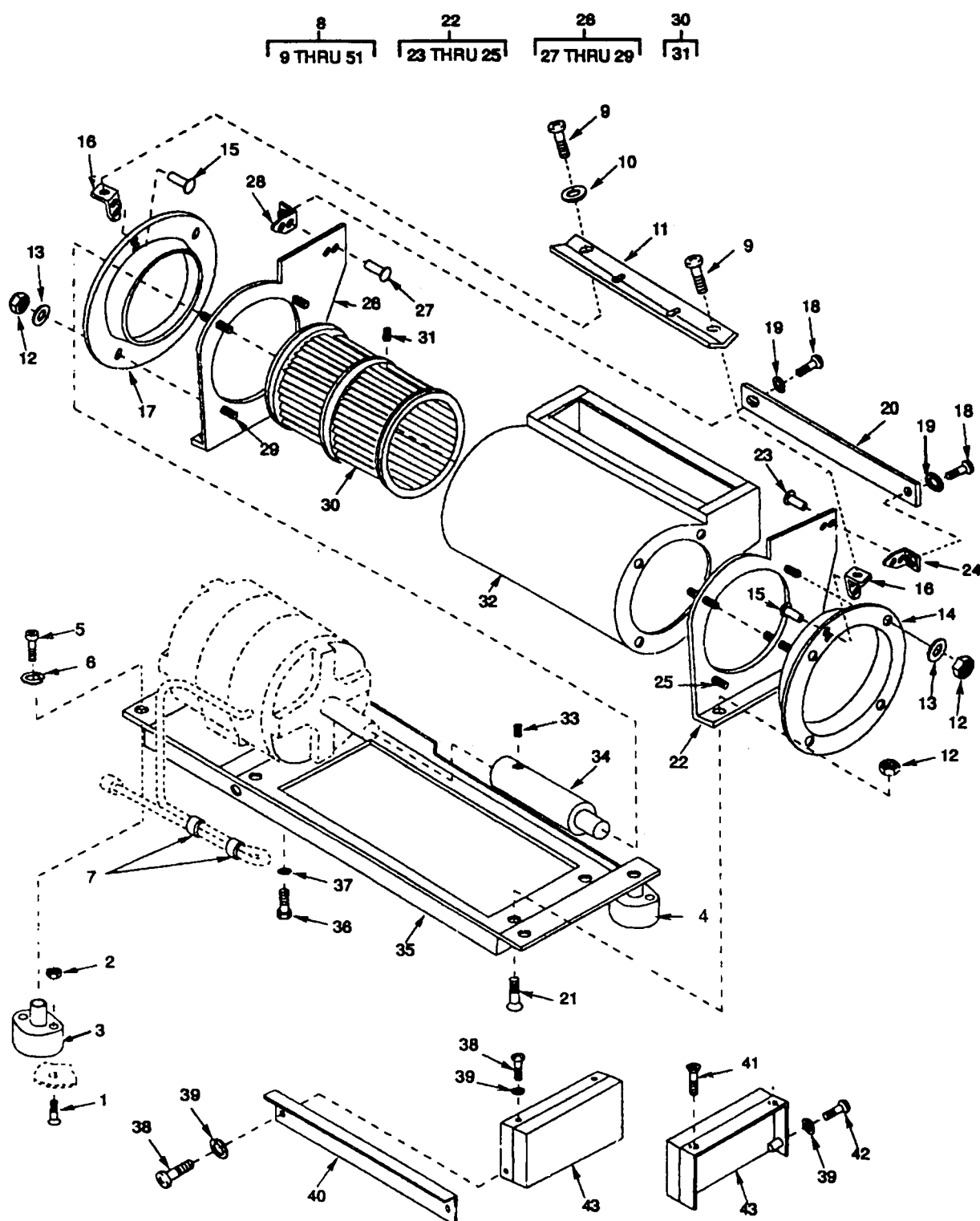
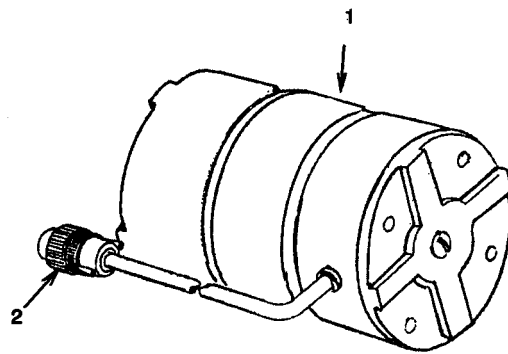

Figure 19. Fan and Housing

| SECTION II (1) ITEM NO | (2) SMR CODE | (3) CAGEC | TM9-4120-378-24P (4) PART NUMBER | (5) DESCRIPTION AND USABLE ON CODES (UOC) | (6) QTY |
|--|--------------------|--------------|---|--|------------|
| GROUP 04 EVAPARATOR FAN MOTOR AND HEATER | | | | | |
| FIG. 19 FAN AND HOUSING | | | | | |
| 1 | PAOZZ | 96906 | MS24693-56 | SCREW,MACHINE CAD PLTD,NO.8,1.25 IN UOC:DPQ | 8 |
| 1 | PAOZZ | 96906 | MS24693-A56 | SCREW,MACHINE UOC:EDQ | 8 |
| 2 | PAOZZ | 96906 | MS21045-08 | NUT,SELF-LOCKING,HE STEEL,NO.8 UOC:DPQ | 8 |
| 2 | PAOZZ | 96906 | MS35649-282 | NUT,PLAIN,HEXAGON UOC:EDQ | 8 |
| 3 | XBOZZ | 97403 | 13216E6115-6 | MOUNT,RESILIENT | 2 |
| 4 | XBOZZ | 97403 | 13216E6115-3 | MOUNT,RESILIENT | 2 |
| 5 | PAOZZ | 96906 | MS16997-33 | SCREW,CAP,SOCKET HE CAD PLTD,NO.8, 0.62 IN | 4 |
| 6 | PAOZZ | 96906 | MS35338-42 | WASHER,LOCK CAD PLTD,NO.8 | 4 |
| 7 | PAOZZ | 96906 | MS3367-1-9 | STRAP,TIEDOWN,ELECT | V |
| 8 | PBOOO | 97403 | 13218E7514 | COOLER,AIR,EVAPORAT | 1 |
| 9 | PAOZZ | 96906 | MS35206-231 | .SCREW,MACHINE CAD PLTD,NO.6,0.62 IN | 4 |
| 10 | PAOZZ | 96906 | MS27183-6 | .WASHER,FLAT CAD PLTD,0.15 ID | 2 |
| 11 | XBOZZ | 97403 | 13216E6149-2 | STRAP,FAN,CENTRIFUG | 1 |
| 12 | PAOZZ | 96906 | MS21044N08 | ..NUT,SELF-LOCKING,HE STEEL,NO.8 | 12 |
| 13 | PAOZO | 96906 | MS27183-42 | .WASHER,FLAT CAD PLTD,0.21 ID | 8 |
| 14 | XDOOZ | 97403 | 13216E5914 | .INLET,FAN,CENTRIFUG | 1 |
| 15 | XDOZZ | 05869 | 4174100-998 | ..RIVET,SOLID 3/32 IN DIA | 4 |
| 16 | PAOZZ | 88044 | AN256F6 | ..NUT,SELF-LOCKING,PL PLATE | 2 |
| 17 | XBOOZ | 97403 | 13216E5915 | .HOUSING,CENTRIFUGAL | 1 |
| 18 | PAOZZ | 96906 | MS35206-231 | .SCREW,MACHINE CAD PLTD,NO.6,0.62 IN | 2 |
| 19 | PAOZZ | 96906 | MS27183-6 | .WASHER,FLAT CAD PLTD,0.15 ID | 2 |
| 20 | XBOZZ | 97403 | 13216E6150-2 | .STRAP,FAN,CENTRIFUG | 1 |
| 21 | PAOZO | 96906 | MS24693-S50 | .SCREW,MACHINE CAD PLTD,NO.8,0.50 IN | 4 |
| 22 | XBOZZ | 97403 | 13216E5912 | .FLANGE,FAN,CENTRIFU | 1 |
| 23 | XDOZZ | 05869 | 4174100-998 | ..RIVET,SOLID 3/32 IN DIA | 2 |
| 24 | PAOZZ | 88044 | AN256F6 | ..NUT,SELF-LOCKING,PL | 1 |
| 25 | XDOZZ | 97403 | 13216E5912/2 | ..BAR | 4 |
| 26 | XBOZZ | 97403 | 13216E5913 | .FLANGE,FAN,CENTRIGU | 1 |
| 27 | PAOZZ | 96906 | MS20426AD3 | ..RIVET,SOLID,ALUM, 3/32 IN DIA | 2 |
| 28 | PAOZZ | 88044 | AN256F6 | ..NUT,SELF-LOCKING,PL | 1 |
| 29 | XDOZZ | 97403 | 13216E5913/2 | ..BAR | 4 |
| 30 | PAOZZ | 97403 | 13216E5909 | .IMPELLER,FAN,CENTRI UOC:DPQ | 1 |
| 30 | PAOZZ | 97403 | 13216E5909-2 | .IMPELLER,FAN UOC:EDQ | 1 |
| 31 | PAOZZ | 96906 | MS51964-65 | ..SETSCREW | 1 |
| 32 | XBOZZ | 97403 | 13216E5911 | .HOUSING,FAN,CENTRIF | 1 |
| 33 | PAOZZ | 96906 | MS51966-122 | .SETSCREW CAD PLTD,NO.1/4-28,0.25 IN | 1 |

| SECTION II (1) | SMR (2) | CAGEC (3) | PART (4) | DESCRIPTION AND USABLE ON CODES (UOC) (5) | QTY (6) |
|-------------------|------------|--------------|--------------|---|------------|
| ITEM NO | CODE | | NUMBER | | |
| 34 | XBOZZ | 97403 | 13216E6142-2 | .SHAFT, SHOULDERED UOC:DPQ | 1 |
| 34 | XBOZZ | 97403 | 13216E6142-5 | .SHAFT, SHOULDERED UOC:EDQ | 1 |
| 35 | XBOZZ | 97403 | 13216E5908 | .BASE, EVAP FAN MOTOR | 1 |
| 36 | PAOZZ | 96906 | MS90727-5 | .SCREW, CAP, HEXAGON H CAD PLTD, 1/4 IN X0.62 IN | 4 |
| 37 | PAOZZ | 96906 | MS35338-44 | .WASHER, LOCK CAD PLTD, 1/4 ID | 4 |
| 38 | PAOZZ | 96906 | MS35206-246 | .SCREW, MACHINE CAD PLTD, NO.8, 0.62 IN | 5 |
| 39 | PAOZZ | 96906 | MS35338-42 | .WASHER, LOCK CAD PLTD, NO.8 | 7 |
| 40 | XBOZZ | 97403 | 13216E5896 | .BRACKET, FAN | 1 |
| 41 | PAOZZ | 96906 | MS24693-S51 | .SCREW, MACHINE CAD PLTD, NO.8, 0.62 IN | 1 |
| 42 | PAOZZ | 96906 | MS35206-247 | .SCREW, MACHINE CAD PLTD, NO.8, 0.75 IN | 2 |
| 43 | XBOZZ | 97403 | 13216E6116-2 | .BRACKET | 2 |

END OF FIGURE



NOTE: THIS FIGURE APPLIES TO IMC MAGNET CORP..
(92702) MOTORS ONLY. FOR WELCO INDUSTRIES, INC.
(64731) MOTORS SEE FIGURE 21.

Figure 20. Motor (IMC Magnetic).

| SECTION II | | | | | |
|------------|----------|-------|---------------|--|-----|
| (1) | (2) | (3) | (4) | (5) | (6) |
| ITEM NO | SMR CODE | CAGEC | PART NUMBER | DESCRIPTION AND USABLE ON CODES (UOC) | QTY |
| | | | | GROUP 04 EVAPARATOR FAN MOTOR AND HEATER | |
| | | | | FIG. 20 MOTOR (INC MAGNETICS) | |
| 1 | PAOZZ | 92702 | BC4520-1 | .MOTOR,ALTERNATING C | 1 |
| 2 | PAFZZ | 96906 | MS3456W16S-1P | ..CONNECTOR,PLUG,ELEC | 1 |
| | | | | END OF FIGURE | |

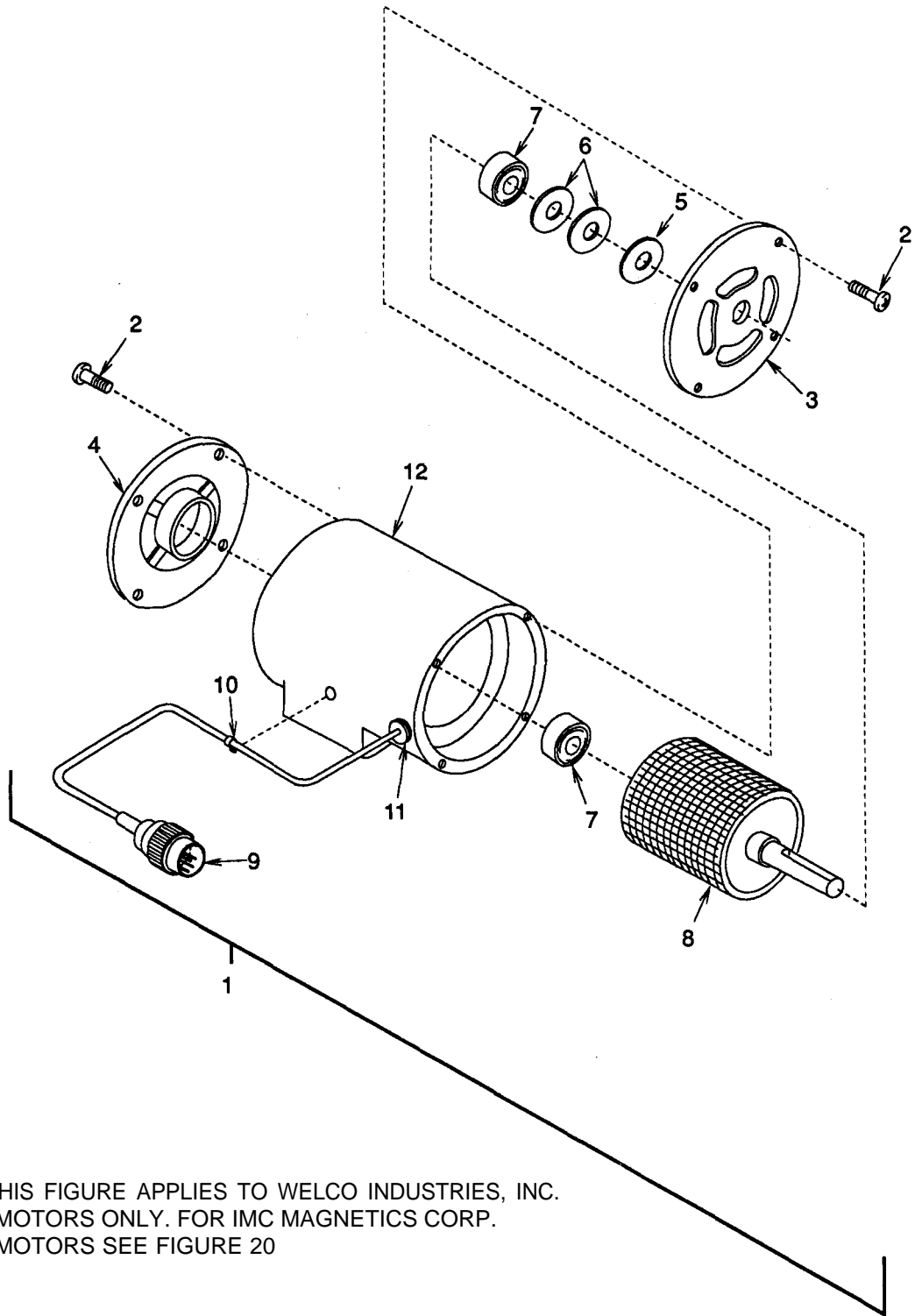

NOTE: THIS FIGURE APPLIES TO WELCO INDUSTRIES, INC.
(64731) MOTORS ONLY. FOR IMC MAGNETICS CORP.
(92702) MOTORS SEE FIGURE 20

Figure 21 - Motor (Welco Ind.)

| SECTION II (1) ITEM NO | (2) SMR CODE | (3) CAGEC | TM9-4120-378-24P (4) PART NUMBER | (5) DESCRIPTION AND USABLE ON CODES (UOC) | (6) QTY |
|--|--------------------|--------------|---|--|------------|
| GROUP 04 EVAPARATOR FAN MOTOR AND HEATER | | | | | |
| FIG. 21 MOTOR (WELCO INDUSTRIES) | | | | | |
| 1 | PAOZZ | 64731 | 4715-35B | .MOTOR,ALTERNATING C UOC:EDQ | 1 |
| 2 | PAFZZ | 64731 | 02-009264-001 | ..SCREW,MACHINE UOC:EDQ | 8 |
| 3 | XBFZZ | 64731 | 02-017741-001 | ..BRACKET,REAR UOC:EDQ | 1 |
| 4 | XBFZZ | 64731 | 02-017741-002 | ..BRACKET,FRONT UOC:EDQ | 1 |
| 5 | XBFZZ | 64731 | 01-006189-012 | ..SPRING,LOAD UOC:EDQ | 1 |
| 6 | XBFZZ | 64731 | 01-006424-008 | ..SHIM UOC:EDQ | 2 |
| 7 | XAFZZ | 64731 | 01-17743-000 | ..BEARING UOC:EDQ | 2 |
| 8 | XBFZZ | 64731 | 01-17752-000 | ..ROTOR WITH SHAFT UOC:EDQ | 1 |
| 9 | PAFZZ | 96906 | MS3106RS1P | ..CONNECTOR,PLUG,ELEC UOC:EDQ | 1 |
| 10 | XBOZZ | 64731 | 01-009571-002 | ..CLAMP,CABLE UOC:EDQ | 1 |
| 11 | XBFZZ | 64731 | 01-004897-006 | ..GROMMET,NONMETALLIC UOC:EDQ | 1 |
| 12 | XAFZZ | 64731 | A1-021303-000 | ..FRAME WITH WOUND UOC:EDQ | 1 |

END OF FIGURE

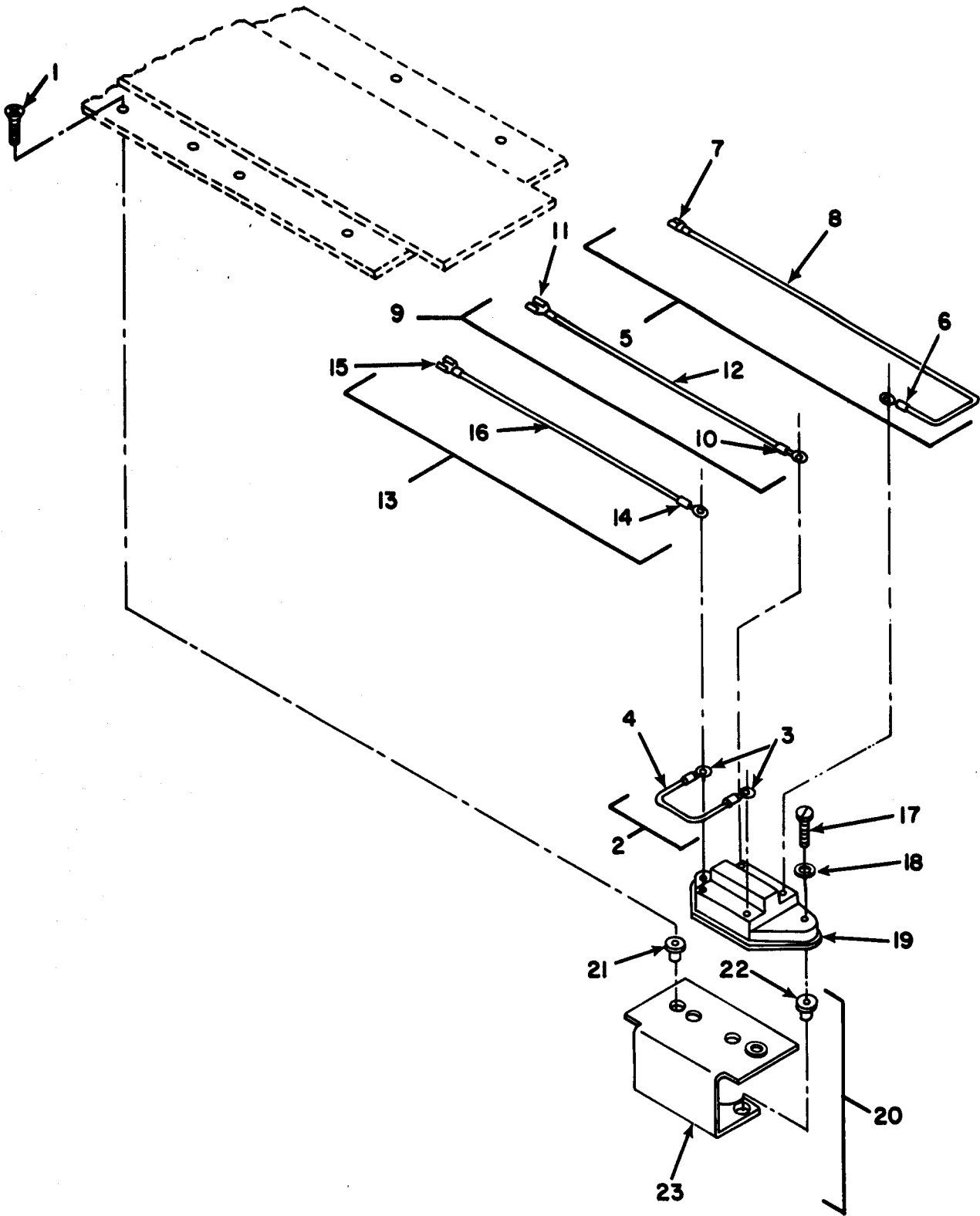

Figure 22 - Heater Thermostat

| SECTION II (1) ITEM NO | (2) SMR CODE | (3) CAGEC | TM9-4120-378-24P (4) PART NUMBER | (5) DESCRIPTION AND USABLE ON CODES (UOC) | (6) QTY |
|--|--------------------|--------------|---|--|------------|
| GROUP 04 EVAPARATOR FAN MOTOR AND HEATER | | | | | |
| FIG. 22 HEATER THERMOSTAT | | | | | |
| 1 | PAOZO | 96906 | MS24693-S50 | SCREW,MACHINE CAD PLTD,NO.8,0.50 IN | 2 |
| 2 | AOOZZ | 97403 | 13225E8427-3 | LEAD,ELECTRICAL | 1 |
| 3 | PAOZZ | 96906 | MS25036-153 | .TERMINAL,LUG .WIRE NO.16-14,BLUE INSULATOR | 2 |
| 4 | MOOZZ | 97403 | 13225E8427/2 | .WIRE,ELEC 2 INCHES LONG, MAKE FROM P/N M5086/2-16-9 (81349) | 1 |
| 5 | AOOZZ | 97403 | 13225E8427-4 | LEAD,ELECTRICAL | 1 |
| 6 | PAOZZ | 96906 | MS25036-153 | .TERMINAL,LUG .WIRE NO.16-14,BLUE INSULATOR | 1 |
| 7 | PAOZZ | 97403 | 13216E6191-2 | .TERMINAL,QUICK DISC .WIRE NO.16-14, BLUE INSULATOR | 1 |
| 8 | MOOZZ | 97403 | 13225E8427/2 | .WIRE,ELEC 18 INCHES LONG, MAKE FROM P/N M5086/2-16-9 (81349) | 1 |
| 9 | AOOOO | 97403 | 13225E8427-6 | LEAD,ELECTRICAL | 1 |
| 10 | PAOZZ | 96906 | MS25036-153 | .TERMINAL,LUG .WIRE NO.16-14, BLUE INSULATOR | 1 |
| 11 | PAOZZ | 97403 | 13216E6191-2 | .TERMINAL,QUICK DISC WIRE NO.16-14, BLUE INSULATOR | 1 |
| 12 | MOOZZ | 97403 | 13225E8427/2 | .WIRE,ELEC 18 INCHES LONG, MAKE FROM P/N M5086/2-16-9 (81349) | 1 |
| 13 | AOOOO | 97403 | 13225E8427-5 | LEAD,ELECTRICAL | 1 |
| 14 | PAOZZ | 96906 | MS25036-153 | .TERMINAL,LUG WIRE NO.16-14, BLUE INSULATOR | 1 |
| 15 | PAOZZ | 97403 | 13216E6191-2 | .TERMINAL,QUICK DISC WIRE NO.16-14, BLUE INSULATOR | 1 |
| 16 | MOOZZ | 97403 | 13225E8427/2 | .WIRE,ELEC 18 INCHES LONG, MAKE FROM P/N M5086/2-16-9 (81349) | 1 |
| 17 | PAOZZ | 96906 | MS35206-232 | SCREW,MACHINE CAD PLTD,NO.6,0.75 IN | 2 |
| 18 | PAOZZ | 96906 | MS35338-41 | WASHER,LOCK CAD PLTD,NO.6 | 2 |
| 19 | PAOZZ | 97403 | 13216E6224 | SWITCH,THERMOSTATIC | 1 |
| 20 | XBOZZ | 97403 | 13216E5924 | BRACKET,THERMOSTAT ASSEMBLY | 1 |
| 21 | XDOZZ | 96906 | MS27130-13K | .NUT,PLAIN,BLIND RIV RIVET,STEEL, NO.8 | 2 |
| 22 | XDOZZ | 96906 | MS27130-S7K | .NUT,PLAIN,BLIND RIV RIVET,STEEL, NO.6 | 2 |
| 23 | XDOZZ | 97403 | 13216E5924/1 | .BRACKET | 1 |

END OF FIGURE

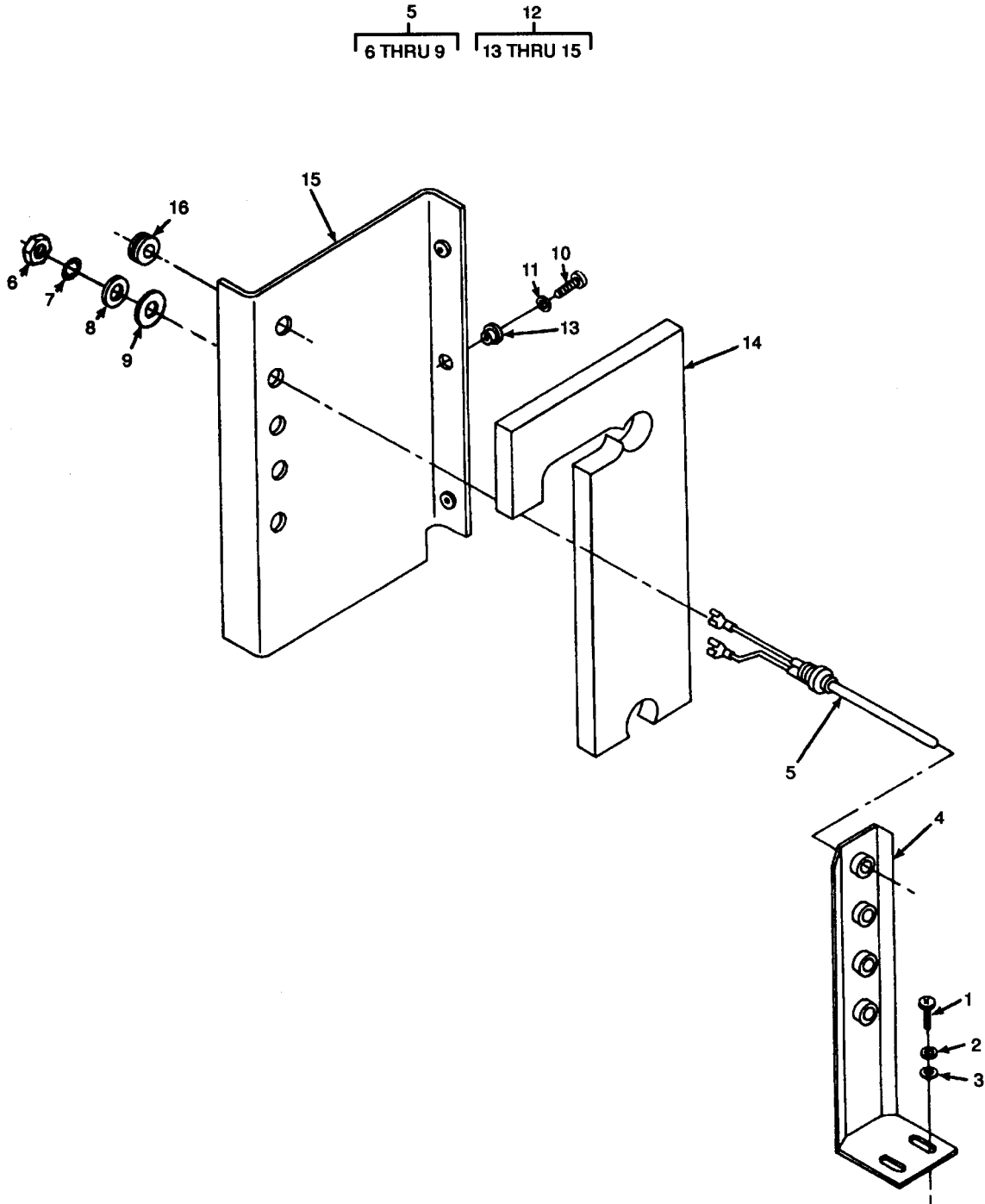

Figure 23. Heater Elements.

| SECTION II (1) | ITEM (2) | (3) | TM9-4120-378-24P (4) | (5) | (6) |
|--|-------------|-------|-----------------------------|---|-----|
| NO | SMR CODE | CAGEC | PART NUMBER | DESCRIPTION AND USABLE ON CODES (UOC) | QTY |
| GROUP 04 EVAPARATOR FAN MOTOR AND HEATER | | | | | |
| FIG. 23 HEATER ELEMENTS | | | | | |
| 1 | PAOZZ | 96906 | MS35206-246 | SCREW,MACHINE CAD PLTD,NO.8,0.62 IN | 2 |
| 2 | PAOZZ | 96906 | MS35338-42 | WASHER,LOCK CAD PLTD,NO.8 | 2 |
| 3 | PAOZZ | 96906 | MS27183-7 | WASHER,FLAT CAD PLTD,0.18 ID | 2 |
| 4 | XBOZZ | 97403 | 13226E5920 | SUPPORT,HEATER | 1 |
| 5 | PBOZZ | 97403 | 13216E6124-1 | HEATING ELEMENT,ELE | 4 |
| 6 | PAOZZ | 81348 | FF-N-836-7/16X28 UNEF-2A | .NUT,PLAIN,HEXAGON | 1 |
| 7 | XDOZZ | 39428 | 91113A3032 | .WASHER,LOCK - 7/16-28 | 1 |
| 8 | XDOZZ | 39428 | 98017A205 | .WASHER,FLAT,7/16-28 7/16-28 | 1 |
| 9 | XDOZZ | 97403 | 13216E6124/IW | .WASHER,INSULATING | 1 |
| 10 | PAOZZ | 96906 | MS35206-246 | SCREW,MACHINE CAD PLTD,NO.8,0.62 IN | 3 |
| 11 | PAOZZ | 96906 | MS35338-42 | WASHER,LOCK CAD PLTD,NO.8 | 3 |
| 12 | XDOOO | 97403 | 13216E5895 | MTG,BRACKET,HEATER ASSEMBLY | 1 |
| 13 | PAOZZ | 80205 | NAS1330S03K106 | .NUT,BLIND,RIVET | 3 |
| 14 | MOOZZ | 97403 | 13216E5895/3 | .PLASTIC FOAM,.50 0.50THK X 3.50W X7.68LG, MAKE FROM P/N MIL-P- 15280TY2FORMS2X.500 (81349) | 1 |
| 15 | XDOZZ | 97403 | 13216E5895/1 | .BRACKET | 1 |
| 16 | PAOZZ | 96906 | MS35489-4 | GROMMET,NONMETALLIC | 1 |

END OF FIGURE

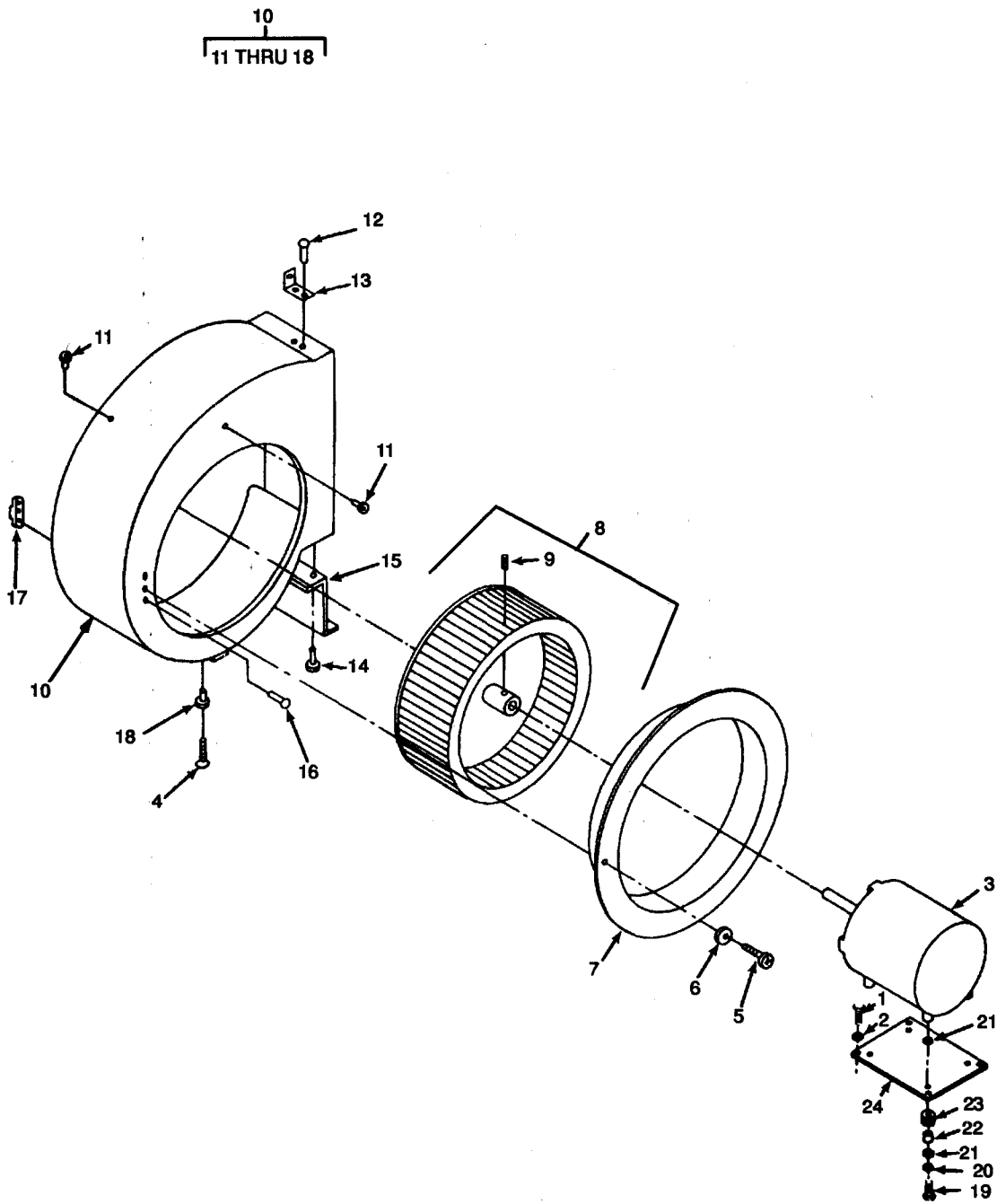
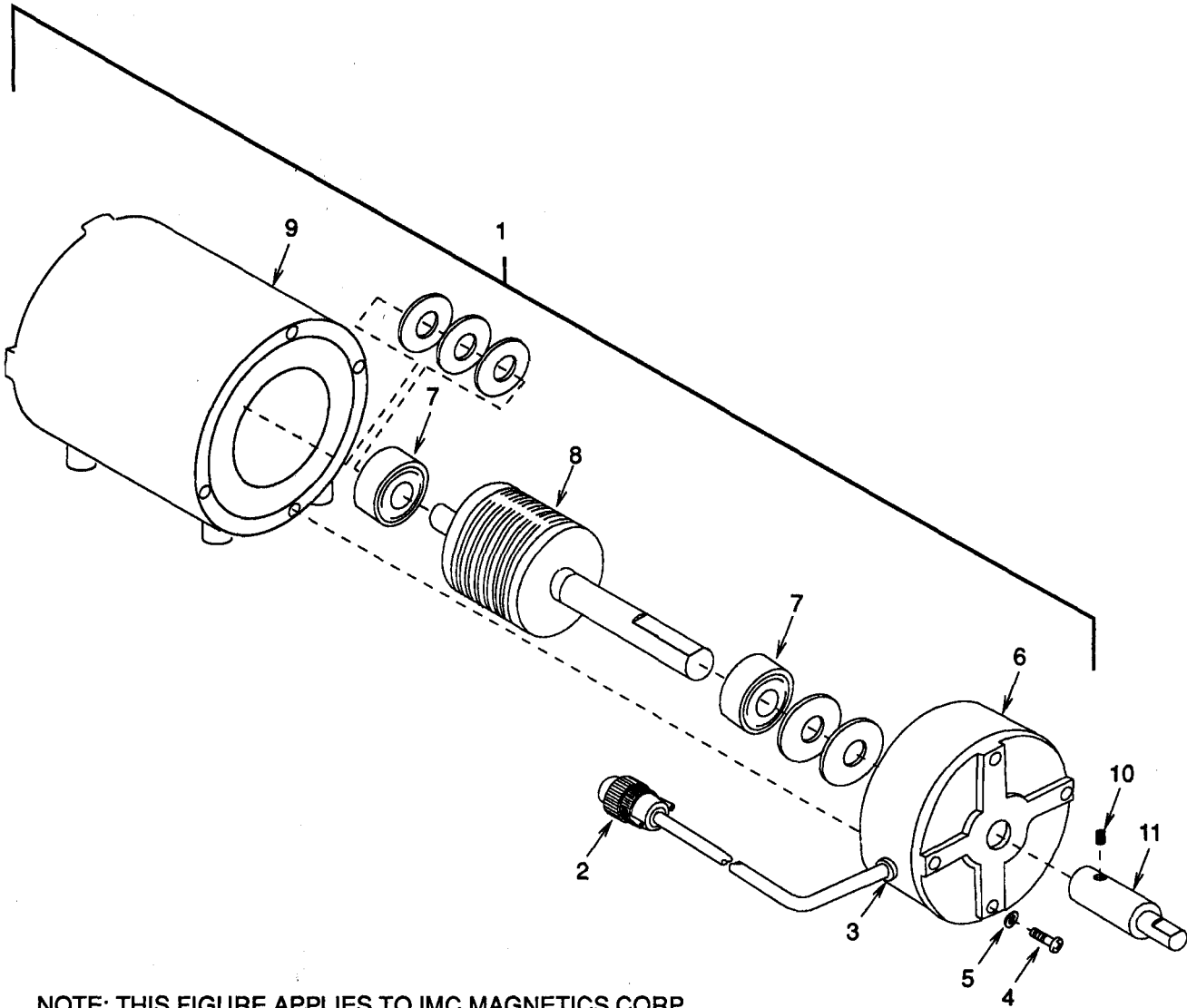

Figure 24. Fan and Housing.

| SECTION II (1) | SMR (2) | (3) | TM9-4120-378-24P (4) | (5) | (6) |
|----------------------------------|------------|-------|-------------------------|--|-----|
| ITEM NO | CODE | CAGEC | PART NUMBER | DESCRIPTION AND USABLE ON CODES (UOC) | QTY |
| GROUP 05 CONDENSER FAN AND MOTOR | | | | | |
| FIG. 24 FAN AND HOUSING | | | | | |
| 1 | PAOZZ | 96906 | MS90727-9 | SCREW,CAP,HEXAGON H CAD PLTD,0.25 IN X1.12 IN | 4 |
| 2 | PAOZO | 96906 | MS27183-10 | WASHER,FLAT CAD PLTD,.028 ID | 4 |
| 3 | PAOFF | 92702 | BC5320 | MOTOR,ALTERNATING C (SEE FIGURE 25 OR 26 FOR BREAKDOWN) | 1 |
| 4 | PAOZO | 96906 | MS24693-S50 | SCREW,MACHINE CAD PLTD,NO.8,0.50 IN | 2 |
| 5 | PAOZZ | 96906 | MS35206-245 | SCREW,MACHINE CAD PLTD,NO.8,0.50 IN | 3 |
| 6 | PAOZZ | 97403 | 13214E3469 | WASHER,FLAT CAD PLTD,NO.8 | 3 |
| 7 | XDOZZ | 97403 | 13225E8414 | INLER,FAN,AXIAL | 1 |
| 8 | XDOZZ | 97403 | 13225E8415 | IMPELLER,FAN,CENTRI | 1 |
| 9 | PAOZZ | 96906 | MS51964-118 | .SETSCREW | 1 |
| 10 | XDOOO | 97403 | 13225E8416 | SCROLL,CONDENSER | 1 |
| 11 | PAOZZ | 80205 | NAS1330H08K106L | .NUT,PLAIN,BLIND RIV RIVET | 7 |
| 12 | PAOZZ | 97403 | 13214E3789-3 | .RIVET,BLIND 0.125 IN DIA X0.362 IN | 2 |
| 13 | XDOZZ | 97403 | 13225E8416/4 | .BRACKET, COND. SCRO | 1 |
| 14 | PAOZZ | 97403 | 13214E3791-3 | .RIVET,BLIND | 5 |
| 15 | XDOZZ | 97403 | 13225E8416/6 | .BRACKET, COND. SCRO | 1 |
| 16 | PAOZ | 97403 | 13214E3791-2 | .RIVET,BLIND 0.125 IN DIA X0.341 IN | 6 |
| 17 | PAOZZ | 97403 | 13216E4538-2 | .NUT,SELF-LOCKING,PL | 3 |
| 18 | PAOZZ | 80205 | NAS1330H08K161L | .NUT,SELF-LOCKING,BL | 2 |
| 19 | PAOZZ | 96906 | MS90726-34 | BOLT,MACHINE CAD PLTD,0.3125 ID | 4 |
| 20 | PAOZZ | 96906 | MS35338-44 | WASHER,LOCK CAD PLTD,0.25 ID UOC:DPQ | 4 |
| 20 | PAOZZ | 96906 | MS35338-45 | WASHER,LOCK UOC:EDQ | 4 |
| 21 | XDOZZ | 97403 | 13221E9322-1 | WASHER,FLAT STEEL,,0.3125 ID | 8 |
| 22 | PAOZZ | 97403 | 13221E9324-2 | BUSHING,SLEEVE | 4 |
| 23 | PAOZZ | 96906 | MS35489-43 | GROMMET,NONMETALLIC | 4 |
| 24 | XBOZZ | 97403 | 13225E8432 | PLATE MOTOR MOUNTIN | 1 |

END OF FIGURE



NOTE: THIS FIGURE APPLIES TO IMC MAGNETICS CORP.
(92702) MOTORS ONLY. FOR WELCO INDUSTRIES, INC.
(64731) MOTORS SEE FIGURE 26

Figure 25 - Motor (IMC Magnetics)

| SECTION II | | | | | |
|----------------------------------|----------|-------|--------------|---|-----|
| (1) | (2) | (3) | (4) | (5) | (6) |
| ITEM NO | SMR CODE | CAGEC | PART NUMBER | DESCRIPTION AND USABLE ON CODES (UOC) | QTY |
| TM9-4120-378-24P | | | | | |
| GROUP 05 CONDENSER FAN AND MOTOR | | | | | |
| FIG. 25 MOTOR (IMC MAGNETICS) | | | | | |
| 1 | PAOFF | 92702 | BC5320 | MOTOR,ALTERNATING C | 1 |
| 2 | XDFZZ | 92702 | 69-18-17 | .CONNECTOR,PLUG,ELEC | 1 |
| 3 | XBFZZ | 28520 | SR-6P-4 | .BUSHING,STRAIN RELE | 1 |
| 4 | XBFZZ | 92702 | 91-102-11 | .SCREW | 4 |
| 5 | XBFZZ | 92702 | 92-3 | .WASHER | 4 |
| 6 | XBFZZ | 92702 | 3153B5-1 | .ENDCAP | 1 |
| 7 | PBFZZ | 92702 | 47-79-5 | .BEARING,MOTOR | 2 |
| 8 | XBFZZ | 92702 | 4153B5-1 | .ROTOR | 1 |
| 9 | XBFZZ | 92702 | 3653B7-1 | .HOUSING INCLUDES WOUND | 1 |
| 10 | PAOZZ | 96906 | MS18065-20 | SETSCREW CAD PLTD,NO.1/4-000028, 0.31 IN | 2 |
| 11 | PAOZ | 97403 | 13219E9561-3 | COLLAR,SHAFT | 1 |
| END OF FIGURE | | | | | |

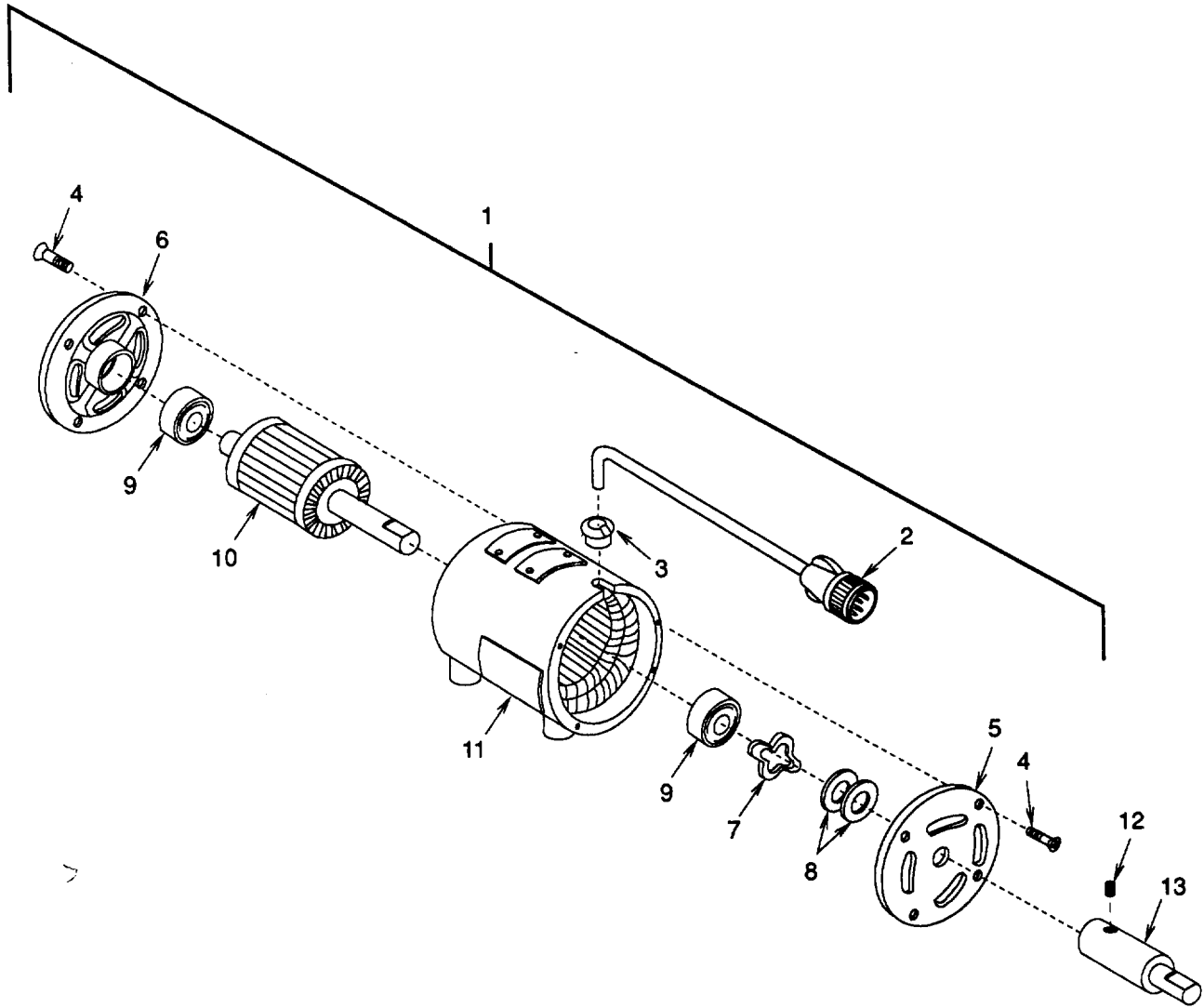

**NOTE: THIS FIGURE APPLIES TO WELCO INDUSTRIES, INC.
(64731) MOTORS ONLY. FOR IMC MAGNETICS CORP.
(92702) MOTORS SEE FIGURE 25**

Figure 26- Motor (Welco Ind.)

| SECTION II (1) | ITEM (2) | | TM9-4120-378-24P (4) | (5) | (6) |
|-------------------|-------------|-------|-------------------------|---------------------------------------|-----|
| NO | SMR CODE | CAGEC | PART NUMBER | DESCRIPTION AND USABLE ON CODES (UOC) | QTY |
| | | | | GROUP 05 CONDENSER FAN AND MOTOR | |
| | | | | FIG. 26 MOTOR (WELCO INDUSTRIES) | |
| 1 | PAOFF | 64731 | 9700K-76-33 | MOTOR | 1 |
| 2 | PAFZZ | 96906 | MS3106R16S-1P | .CONNECTOR, PLUG, ELEC | 1 |
| 3 | XBFZZ | 64731 | 70-140002-006 | .BUSHING, STRAIN RELI | 1 |
| 4 | XBFZZ | 64731 | 02-009264-005 | .SCREW, SELF-LOCKING | 8 |
| 5 | XBFZZ | 64731 | 02-016010-000 | .BRACKET, REAR | 1 |
| 6 | XBFZZ | 64731 | 02-015982-000 | .BRACKET, FRONT | 1 |
| 7 | XBFZZ | 64731 | 01-006189-016 | .SPRING | 1 |
| 8 | XBFZZ | 64731 | 01-006424-009 | .WASHER, SPACER | 2 |
| 9 | PBFZZ | 64731 | 01-010999-203 | .BEARING, PLAIN, SELF- | 2 |
| 10 | XBFZZ | 64731 | 01-016107-000 | .ROTOR WITH SHAFT | 1 |
| 11 | XBFZZ | 64731 | 02-019461-000 | .FRAME WITH WOUNDS | 1 |
| 12 | PAOZZ | 96906 | MS18065-20 | SETSCREW | 2 |
| 13 | PAOZZ | 97403 | 13219E9561-3 | COLLAR, SHAFT | 1 |

END OF FIGURE

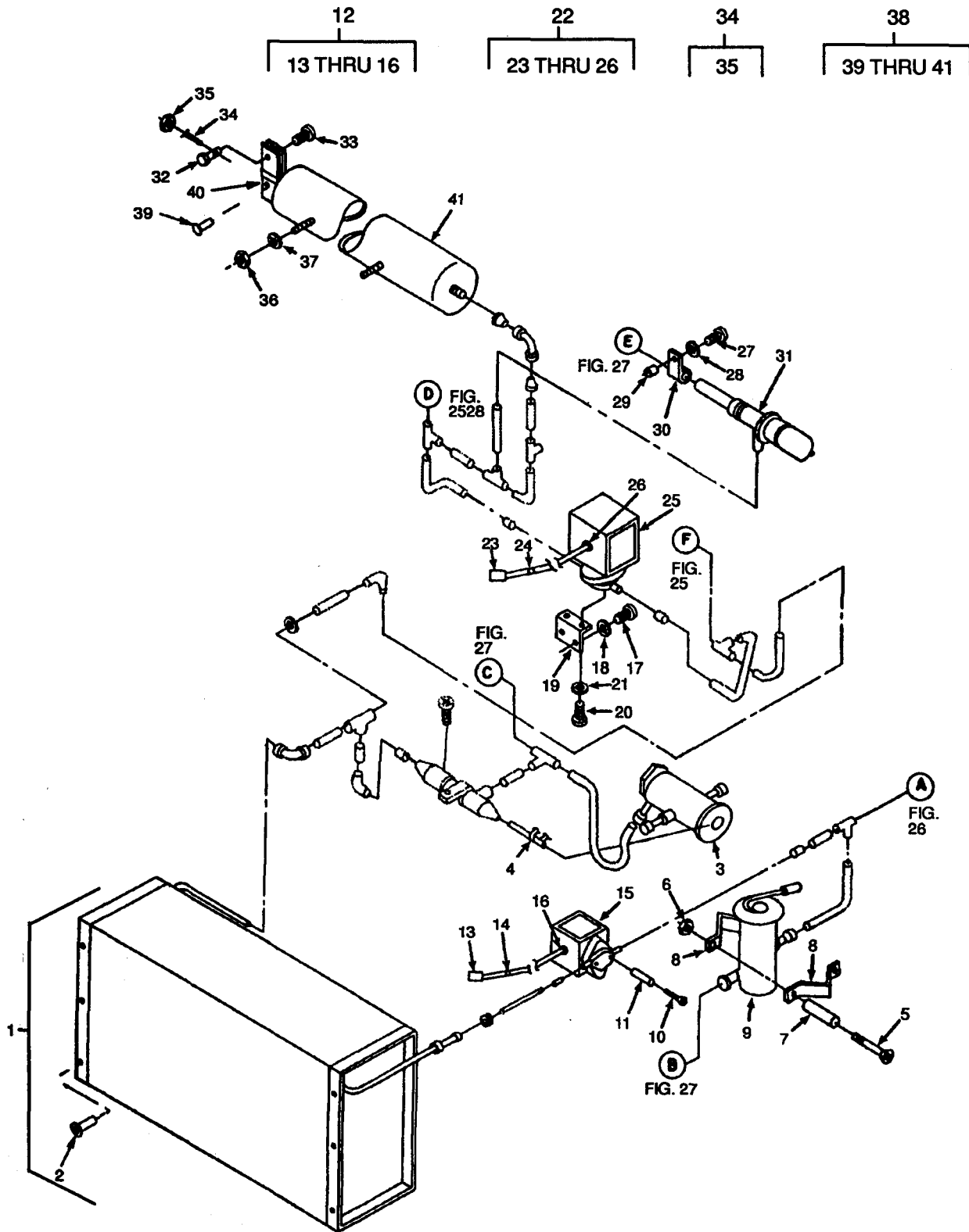

Figure 27. Evaporator Coil, Expansion Valves, Solenoid Valves, Pressure Regulator and Actuating Cylinder.

| SECTION II (1) ITEM NO | (2) SMR CODE | (3) CAGEC | TM9-4120-378-24P (4) PART NUMBER | (5) DESCRIPTION AND USABLE ON CODES (UOC) | (6) QTY |
|---|--------------------|--------------|---|--|------------|
| GROUP 06 REFRIGERATION SYSTEM | | | | | |
| FIG. 27 EVAPORATOR COIL, EXPANSION VALVES, SOLENOID VALVES, PRESSURE REGULATOR, AND ACTUATING CYLINDER | | | | | |
| 1 | PBFZZ | 97403 | 13216E5897 | COOLING COIL,AIR,DU INCLUDES ALL ITEMS ON THE LIST OF MATERIAL FOR THE COI | 1 |
| 2 | PAFZZ | 96906 | MS27130-13K | .NUT,PLAIN,BLIND RIV RIVET,STEEL, NO 8 | 6 |
| 3 | PAFZZ | 97403 | 13216E6160-1 | VALVE,EXPANSION | 1 |
| 4 | PAFZZ | 96906 | MS3367-3-9 | STRAP,TIEDOWN,ELECT | 1 |
| 5 | PAFZZ | 96906 | MS24693-S60 | SCREW,MACHINE CAD PLTD,NO.8,1.75 IN | 2 |
| 6 | PAFZZ | 96906 | MS21045-08 | NUT,SELF-LOCKING,HE STEEL,NO.8 | 2 |
| 7 | XDFZZ | 97403 | 13216E6159-9 | SPACER,POST | 2 |
| 8 | XDFZZ | 97403 | 13216E6162 | BRACKET,PLATE | 2 |
| 9 | PAFZZ | 97403 | 13216E6174-1 | VALVE,EXPANSION | 1 |
| 10 | PAFZZ | 96906 | MS24693-S54 | SCREW,MACHINE CAD PLTD,NO.8,1 IN | 2 |
| 11 | XDFZZ | 97403 | 13216E6159-4 | SPACER,POST | 2 |
| 12 | AFFFF | 97403 | 13216E6172-1 | VALVE,SOLENOID,ASS SOLENOID | 1 |
| 13 | PAOZZ | 97403 | 13216E6173 | .CONNECTOR,PLUG,ELEC | 1 |
| 14 | PAOZZ | 96906 | MS3367-4-9 | .STRAP,TIEDOWN,ELECT | 1 |
| 15 | XAFZZ | 93281 | OB2S3 | .VALVE,SOLENOID | 1 |
| 16 | PAOZZ | 96906 | MS35489-6 | .GROMMET,NONMETALLIC | 1 |
| 17 | PAFZZ | 96906 | MS35206-247 | SCREW,MACHINE CAP PLTD,NO.8,0.75 IN | 2 |
| 18 | PAFZZ | 96906 | MS35338-42 | WASHER,LOCK CAD PLTD,NO.8 | 2 |
| 19 | XDFZZ | 97403 | 13225E8413 | BRACKET,VALVE MOUNT | 1 |
| 20 | PAFZZ | 96906 | MS35206-245 | SCREW,MACHINE CAD PLTD,NO.8,0.50 IN | 2 |
| 21 | PAFZZ | 96906 | MS35338-42 | WASHER,LOCK CAD PLTD,NO.8 | 2 |
| 22 | AFFZZ | 97403 | 13216E6172-2 | VALVE,SOLENOID | 1 |
| 23 | PAFZZ | 97403 | 13216E6173 | .CONNECTOR,PLUG,ELEC | 1 |
| 24 | PAFZZ | 96906 | MS3367-4-9 | .STRAP,TIEDOWN,ELECT | 1 |
| 25 | XAFZZ | 97403 | 13216E6158 | .VALVE,SOLENOID | 1 |
| 26 | PAFZZ | 96906 | MS35489-6 | .GROMMET,NONMETALLIC | 1 |
| 27 | PAFZO | 96906 | MS35206-249 | SCREW,MACHINE CAD PLTD,NO.8,1 IN | 1 |
| 28 | PAFZZ | 96906 | MS35338-42 | WASHER,LOCK CAD PLTD,NO.8 | 1 |
| 29 | XDFZZ | 97403 | 13216E6159-3 | SPACER,SLEEVE | 1 |
| 30 | PAFZZ | 96906 | MS21919WDG-7 | CLAMP,LOOP .43 ALUM ALLOY | 1 |
| 31 | PAFZZ | 97403 | 13216E6171 | VALVE,EXPANSION | 1 |
| 32 | PPAOZZ | 97403 | 13216E6107 | FITTING ASSY | 1 |
| 34 | XDOZZ | 97403 | 13216E6108-3 | CONTROL ASSEMBLY,PU | 1 |
| 35 | PAOZZ | 70436 | NT141 | .NUT,PLAIN,HEXAGON | 4 |
| 36 | PAFZZ | 96906 | MS35649-2252 | NUT,PLAIN,HEXAGON CAD PLTD,0.25 IN | 2 |
| 37 | PAFZZ | 96906 | MS35338-44 | WASHER,LOCK CAD PLTD,0.25 IN | 2 |
| 38 | PBFZF | 97403 | 13216E6128 | CYLINDER ASSEMBLY, ACTUATING | 1 |
| 39 | PAFZZ | 96906 | MS20470-AD4-6 | .RIVET,SOLID 0.125 DIA,0.375 IN | 2 |
| 40 | XDFZZ | 97403 | 13216E6128/2 | .PLATE | 2 |
| 41 | XDFZZ | 97403 | 13220E2356 | .CYLINDER,ACTUATING, | 1 |

END OF FIGURE

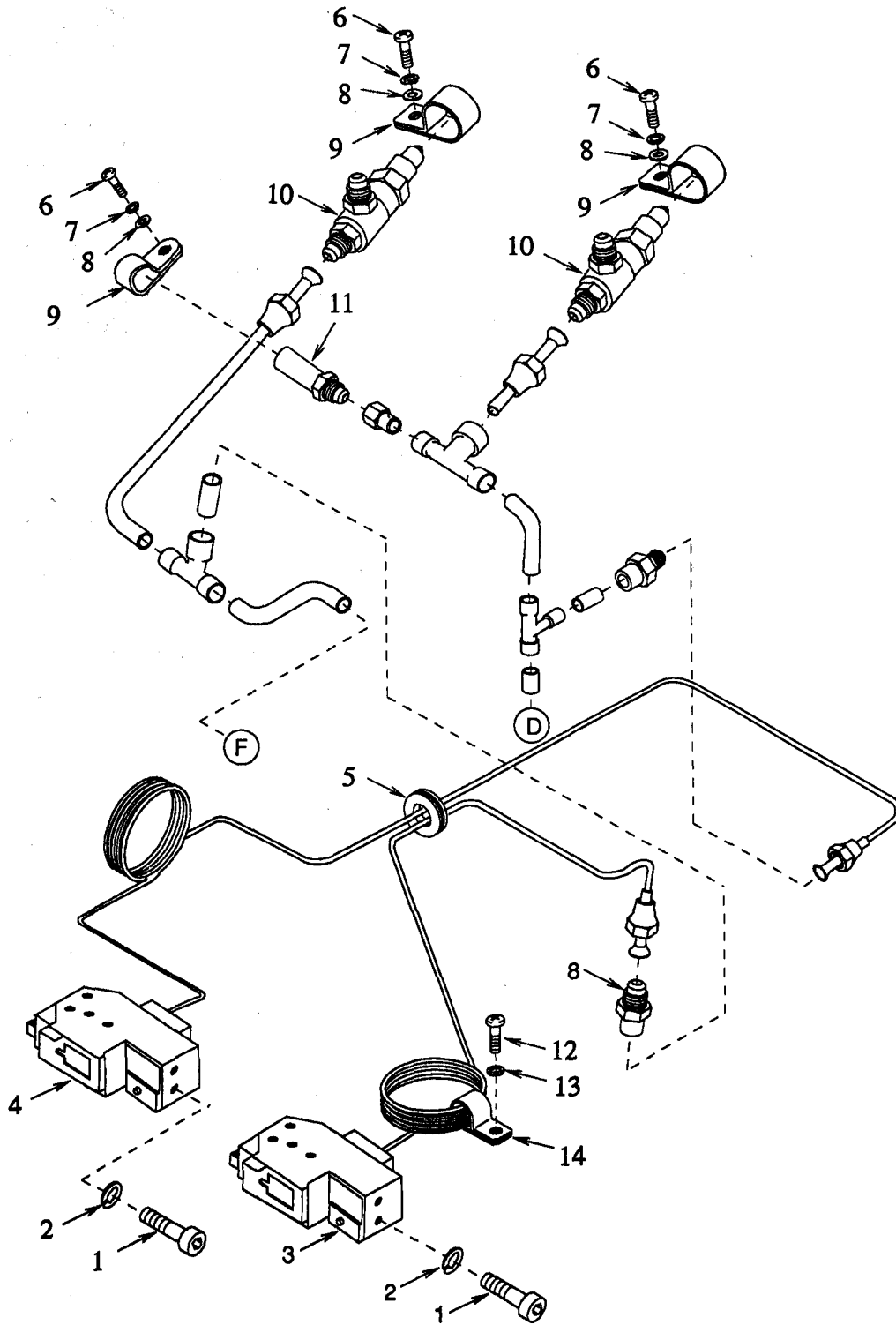

Figure 28 - Pressure Switches, Service Valves, and Pressure Relief Valve

| (1) ITEM NO | (2) SMR CODE | (3) CAGEC | (4) PART NUMBER | (5) DESCRIPTION AND USABLE ON CODES (UOC) | (6) QTY |
|--|--------------------|--------------|-----------------------|---|------------|
| GROUP 06 REFRIGERATION SYSTEM | | | | | |
| FIG. 28 PRESSURE SWITCHES, SERVICE VALVES, AND PRESSURE RELIEF VALVE | | | | | |
| 1 | PAFZZ | 96906 | MS16997-20 | SCREW,CAP,SOCKET HE CAD PLTD,NO.6, 0.50 IN | 4 |
| 2 | PAFZZ | 96906 | MS35338-41 | WASHER,LOCK CAD PLTD,NO.6 | 4 |
| 3 | PAFZZ | 97403 | 13216E6215-3 | SWITCH,PRESSURE | 1 |
| 4 | PAFZZ | 97403 | 13216E6215-1 | SWITCH,PRESSURE | 1 |
| 5 | PAOZZ | 97403 | 13216E6109 | GROMMET,NONMETALLIC | 1 |
| 6 | PAOZZ | 96906 | MS35206-246 | SCREW,MACHINE CAD PLTD,NO.8,0.62 IN | 3 |
| 7 | PAOZZ | 96906 | MS35338-42 | WASHER,LOCK CAD PLTD,NO.8 | 3 |
| 8 | PAFZZ | 97403 | 13214E3469 | WASHER,FLAT CAD PLTD,NO.8 | 3 |
| 9 | XDFZZ | 96906 | MS21919DG10 | CLAMP,LOOP | 3 |
| 10 | PBFZZ | 97403 | 13218E6975 | VALVE,ANGLE | 2 |
| 11 | PBFZZ | 97403 | 13211E8369 | VALVE,SAFETY RELIEF | 1 |
| 12 | PAOZZ | 96906 | MS35206-246 | SCREW,MACHINE UOC:EDQ | 1 |
| 13 | PAOZZ | 96906 | MS35338-42 | WASHER,LOCK UOC:EDQ | 1 |
| 14 | PAOZZ | 96906 | MS21919WDG4 | CLAMP,LOOP UOC:EDQ | 1 |

END OF FIGURE

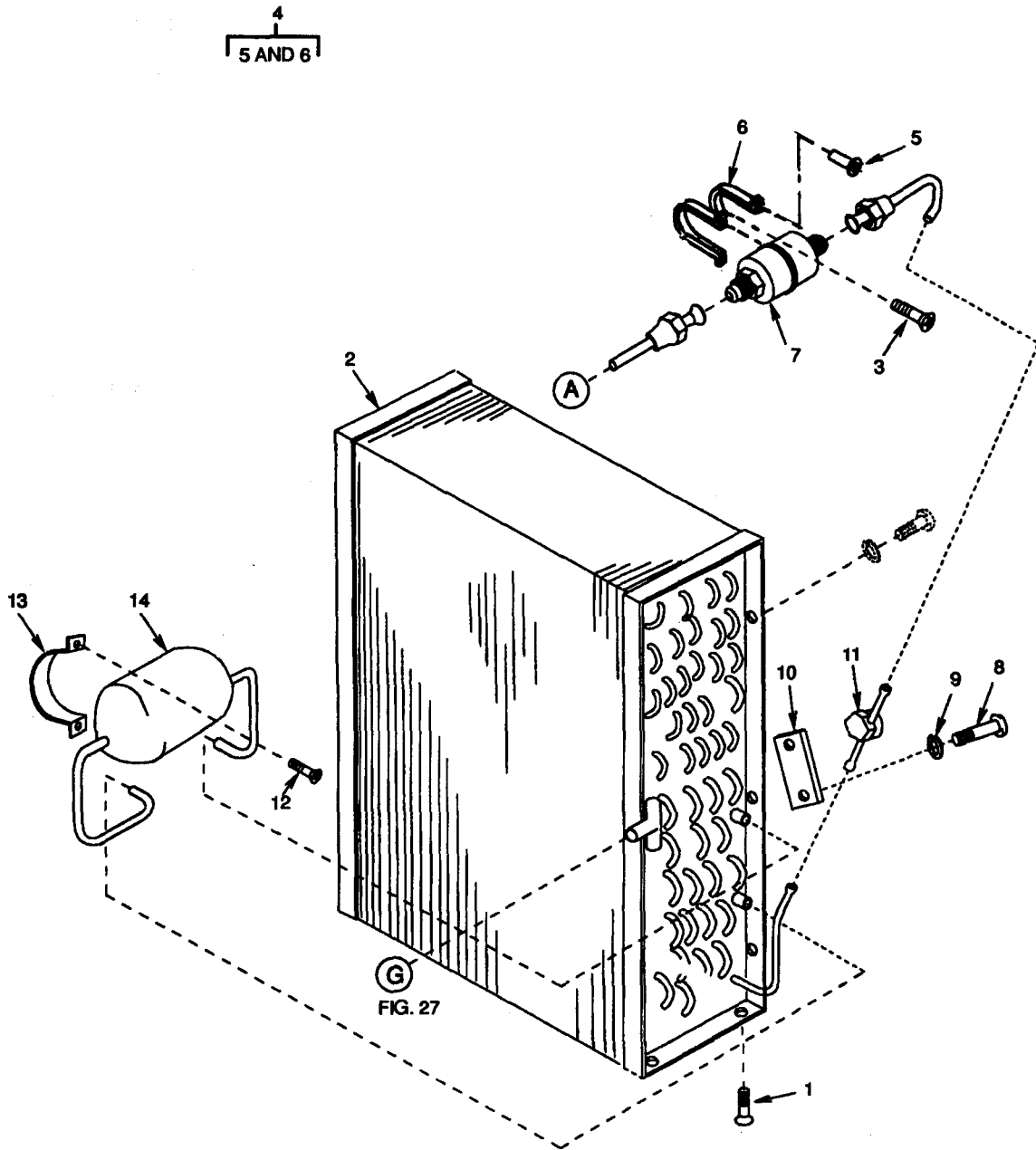
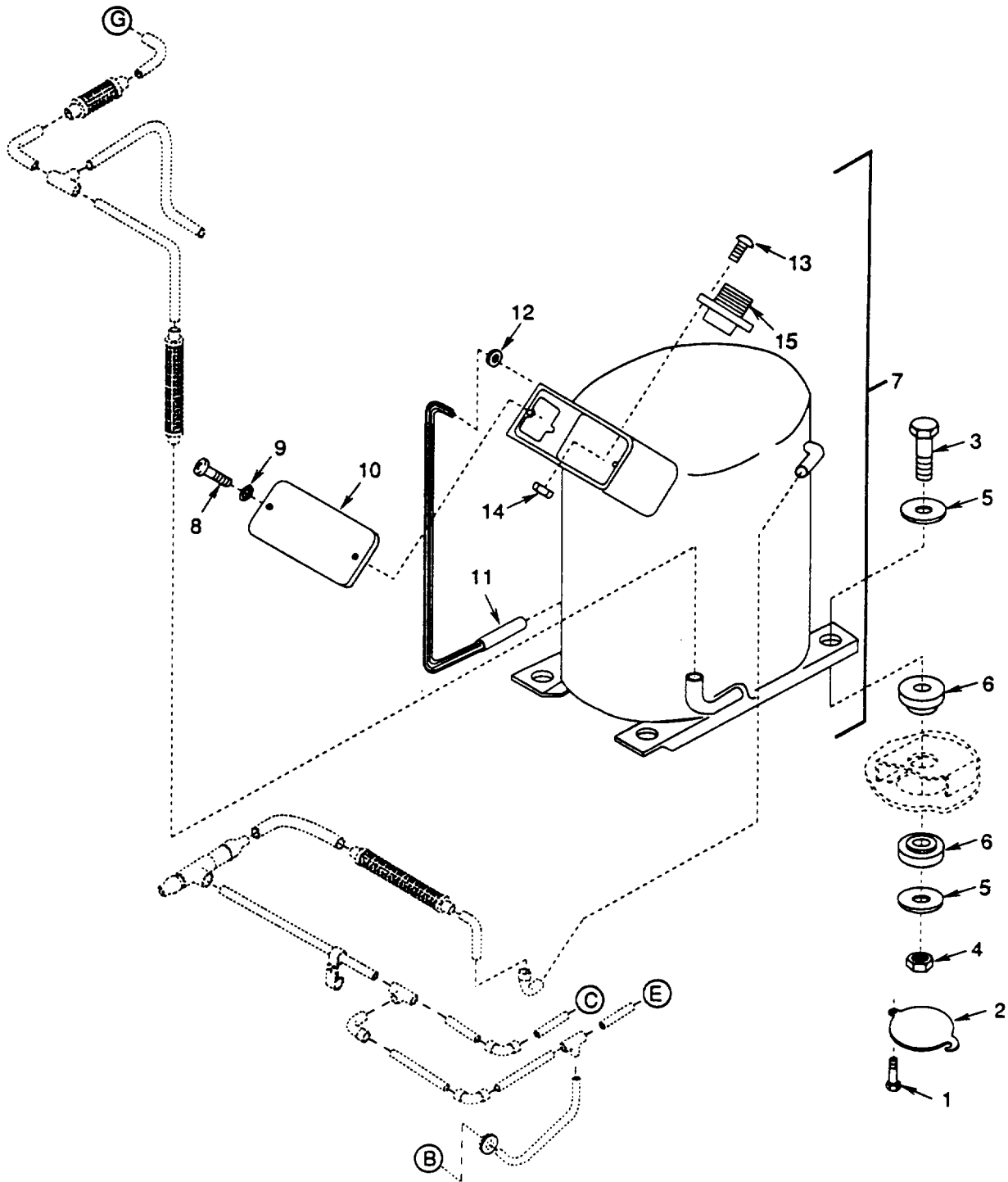

Figure 29. Condenser, Dehydrator, and Liquid Indicator.

| SECTION II (1) | ITEM (2) | (3) | TM9-4120-378-24P (4) | (5) | (6) |
|--|-------------|-------|-------------------------|---|-----|
| NO | SMR CODE | CAGEC | PART NUMBER | DESCRIPTION AND USABLE ON CODES (UOC) | QTY |
| GROUP 06 REFRIGERATION SYSTEM | | | | | |
| FIG. 29 CONDENSER COIL, DEHYDRATOR AND LIQUID INDICATOR | | | | | |
| 1 | PAFZO | 96906 | MS24693-S50 | SCREW,MACHINE CAD PLTD,NO.8,0.50 IN | 4 |
| 2 | PBFZZ | 97403 | 13225E8418 | CONDENSER COIL ASSE | 1 |
| 3 | PAFZO | 96906 | MS24693-S50 | SCREW,MACHINE CAD PLTD,NO.8,0.50 IN | 4 |
| 4 | XDFZZ | 97403 | 13216E6157-3 | STRAP,RETAINING | 2 |
| 5 | PAFZZ | 96906 | MS27130-13K | .NUT,PLAIN,BLIND RIV RIVET,STEEL, NO.8 | 2 |
| 6 | XDFZZ | 97403 | 13216E6157/1 | .CLAMP | 1 |
| 7 | PAFZZ | 97403 | 13216E5918-1 | FILTER-DRIER,REFRIG | 1 |
| 8 | PAFZZ | 96906 | MS35206-254 | SCREW,MACHINE CAD PLTD,NO.8,2.25 IN | 2 |
| 9 | PAFZZ | 96906 | MS35338-42 | WASHER,LOCK CAD PLTD,NO.8 | 2 |
| 10 | XDFZZ | 97403 | 13216E6156 | PLATE,MOUNTING | 1 |
| 11 | PBFZZ | 97403 | 13216E6155-1 | INDICATOR,SIGHT,LIQ | 1 |
| 12 | PAFZO | 96906 | MS24693-S50 | SCREW,MACHINE CAD PLTD,NO.8,0.50 IN | 4 |
| 13 | XBZZ | 97403 | 13216E6157-4 | CLAMP,MOUNTING | 2 |
| 14 | XDFZZ | 97403 | 13216E6163-1 | RECEIVER,LIQUID REF | 1 |
| END OF FIGURE | | | | | |



NOTE: THIS SHEET APPLIES TO (97403) 13208E4182-5 COMPRESSOR ONLY. SEE SHEET 2 FOR THE (97403) 13208E4182-10 COMPRESSOR.

Figure 30 - Compressor (Sheet 1 of 2)

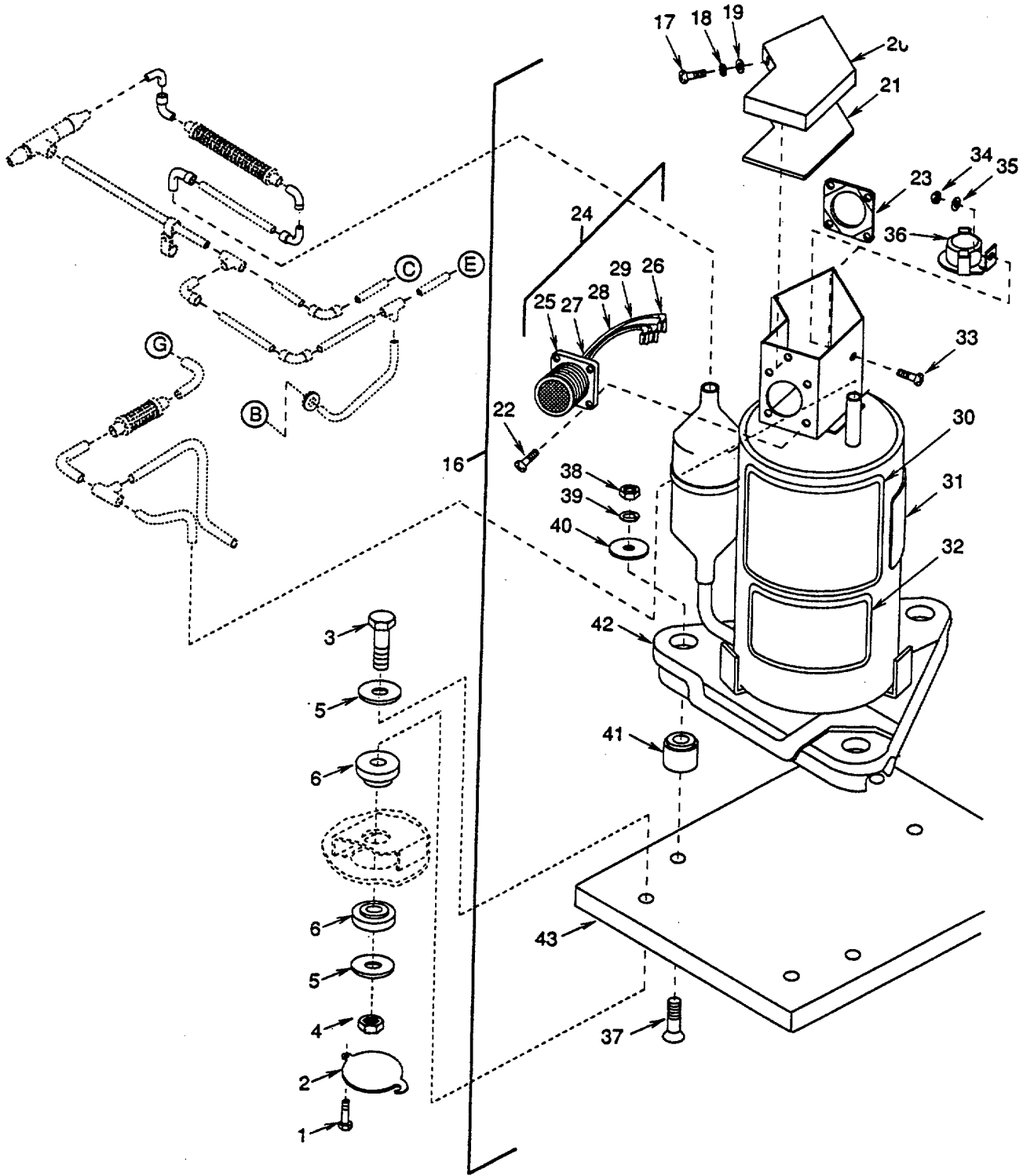

NOTE: THIS SHEET APPLIES TO (97403) 13208E4182-10 COMPRESSOR ONLY.
SEE SHEET 1 FOR THE (97403) 13208E4182-5 COMPRESSOR.

Figure 30 - Compressor (Sheet 2 of 2)

| SECTION II (1) ITEM NO | (2) SMR CODE | (3) CAGEC | TM9-4120-378-24P (4) PART NUMBER | (5) DESCRIPTION AND USABLE ON CODES (UOC) | (6) QTY |
|---------------------------------|--------------------|--------------|---|--|------------|
| GROUP 06 REFRIGERATION SYSTEM | | | | | |
| FIG. 30 COMPRESSOR | | | | | |
| 1 | PAFZZ | 96906 | MS35206-243 | SCREW,MACHINE #8 X .37IN CAD PLTD | 8 |
| 2 | XBFZZ | 97403 | 13220E8034 | COVER,ACCESS | 4 |
| 3 | PAFZZ | 96906 | MS90726-36 | SCREW,CAP,HEXAGON H CAD PLTD, 0.3125 ID,1.25 IN | 4 |
| 4 | PAFZZ | 96906 | MS21044N5 | NUT,SELF-LOCKING,HE STEEL,0.3125 ID | 4 |
| 5 | PAFZZ | 88044 | AN970-5 | WASHER,FLAT CAD PLTD,0.3125 ID | 8 |
| 6 | PAFZZ | 97403 | 13225E8453 | SHIM | 8 |
| 7 | PAFZZ | 97403 | 13208E4182-5 | COMPRESSOR UNIT,REF | 1 |
| 8 | PAFZZ | 64731 | 01-006714-003 | .SCREW,MACHINE | 2 |
| 9 | PAFZZ | 64731 | 01-012057-001 | .WASHER,LOCK | 2 |
| 10 | XDFZZ | 64731 | 53-000945-000 | .COVER,TERMINAL BOX | 1 |
| 11 | PBFZZ | 64731 | 53-000893-000 | .HEATER,CRANKCASE | 1 |
| 12 | XBFZZ | 64731 | 01-004897-001 | .GROMMET,COMPRESSOR | 1 |
| 13 | PAFZZ | 64731 | 01-015090-003 | .SCREW,MACHINE | 4 |
| 14 | PAFZZ | 64731 | 01-013950-002 | .NUT,SELF-LOCKING,HE | 4 |
| 15 | XBFZZ | 64731 | 53-000407-000 | .CONNECTOR,ELECTRIC | 1 |
| 16 | PAFZZ | 97403 | 13208E4182-10 | COMPRESSOR UNIT,REF | 1 |
| 17 | PAFZZ | 96906 | MS35206-216 | .SCREW,MACHINE | 2 |
| 18 | PAFZZ | 96906 | MS35338-40 | .WASHER,LOCK | 2 |
| 19 | PAFZZ | 96906 | MS27183-4 | .WASHER,FLAT | 2 |
| 20 | XBFZZ | 94833 | 120K0955 | .COVER | 1 |
| 21 | XBFZZ | 94833 | 120K1198 | .INSULATOR | 1 |
| 22 | PAFZZ | 96906 | MS51861-15 | .SCREW,TAPPING | 4 |
| 23 | PAFZZ | 94833 | 120K1195 | .NUT ASSEMBLY,RETAIN | 1 |
| 24 | XBFFF | 94833 | 120K0960-1 | .WIRE HARNESS | 1 |
| 25 | PAFZA | 96906 | MS3452W20-15P | ..CONNECTOR,RECEPTACL | 1 |
| 26 | PAFZZ | 59730 | B14-250A | ..TERMINAL,QUICK DISC | 3 |
| 27 | MFFZZ | 94833 | 120K0960/5 | ..INSULATION,SLEEVING MAKE FROM P/ N M23053/5-106-9(81349), 12 INCHES LONG | 5 |
| 28 | MFFZZ | 94833 | 120K0960/7 | ..WIRE,ELEC MAKE FROM P/N M5086/2- 20-9 (81349), CUT TO LENGTH | 1 |
| 29 | MFFZZ | 94833 | 120K0960/4 | ..WIRE,ELEC MAKE FROM P/N M5086/2- 14-9 (81349), CUT TO LENGTH | 1 |
| 30 | XBFZZ | 94833 | 120K0807 | .LABEL,WARNING | 1 |
| 31 | XBFZZ | 94833 | 120K1005 | .PLATE,IDENTIFICATIO | 1 |
| 32 | XBFZZ | 94833 | 120K1006 | .WIRING DIAGRAM | 1 |
| 33 | PAFZZ | 9D6906 | MS35206-229 | .SCREW,MACHINE | 1 |
| 34 | PAFZZ | 96906 | MS21042-6 | .NUT,SELF-LOCKING,EX | 1 |
| 35 | PAFZZ | 96906 | MS27183-6 | .WASHER,FLAT | 1 |
| 36 | PAFZZ | 94833 | 120K1137 | .SWITCH, THERMOSTATI | 1 |
| 37 | PAFZZ | 96906 | MS24693-S148 | .SCREW,MACHINE | 3 |
| 38 | PAFZZ | 96906 | MS35649-2382 | .NUT,PLAIN,HEXAGON | 3 |
| 39 | PAFZZ | 96906 | MS35338-46 | .WASHER,LOCK | 3 |
| 40 | PAFZZ | 78286 | 70106-08105-102 | .WASHER,FLAT | 6 |
| 41 | PAFZZ | 94833 | 120K0825 | .SPACER, SLEEVE | 3 |
| 42 | PAFZZ | 94833 | 120K0958-1 | .COMPRESSOR, REFRIGE | 1 |
| 43 | XBOZZ | 94833 | 120K0714 | .PLATE,MOUNTING | 1 |

END OF FIGURE

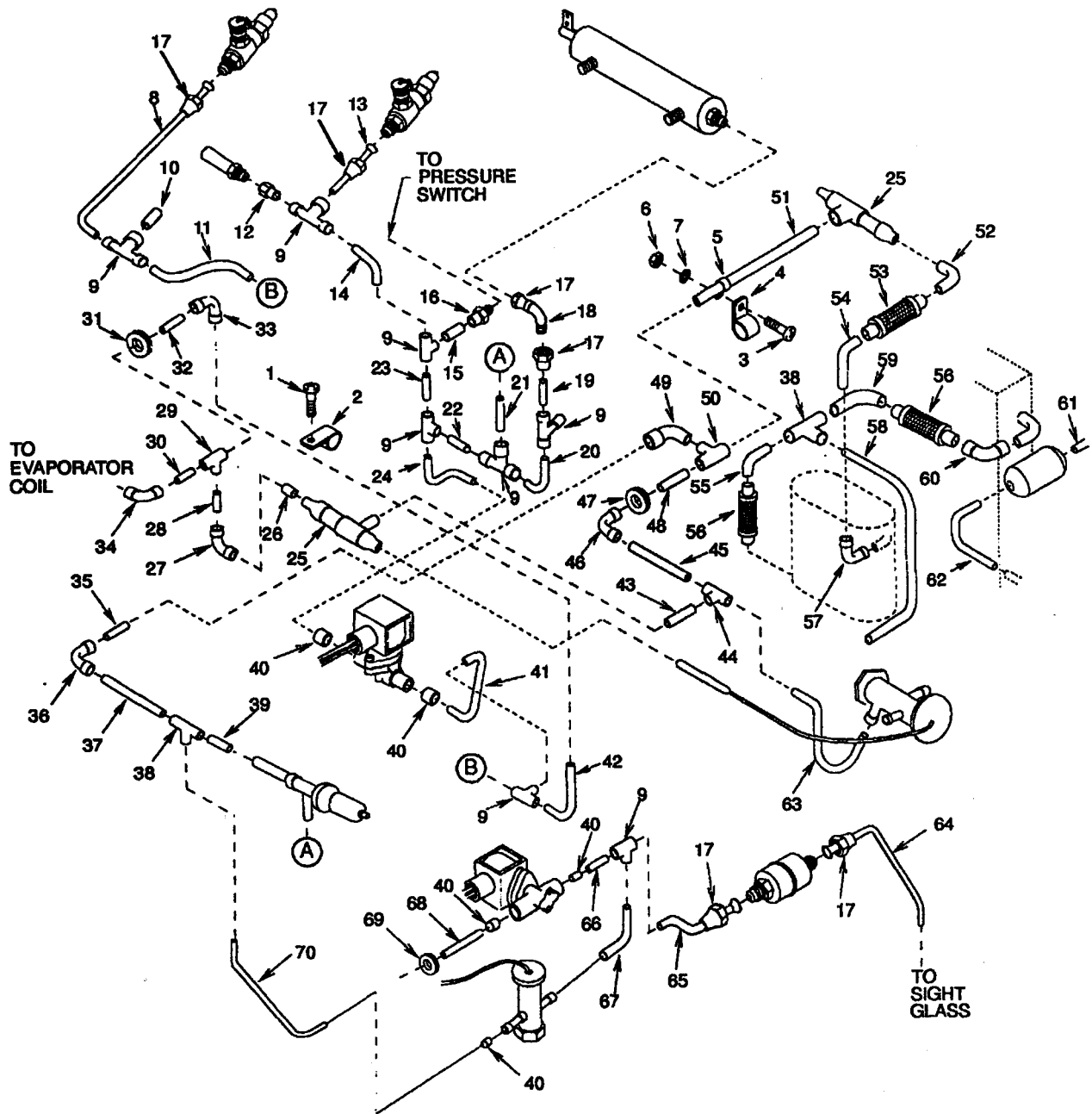

NOTE: THIS SHEET APPLIES TO (97403) 13208E4182-5 COMPRESSOR ONLY.
SEE SHEET 2 FOR THE (97403) 13208E4182-10 COMPRESSOR.

Figure 31. Tubing and Fittings (Sheet 1 of 2).

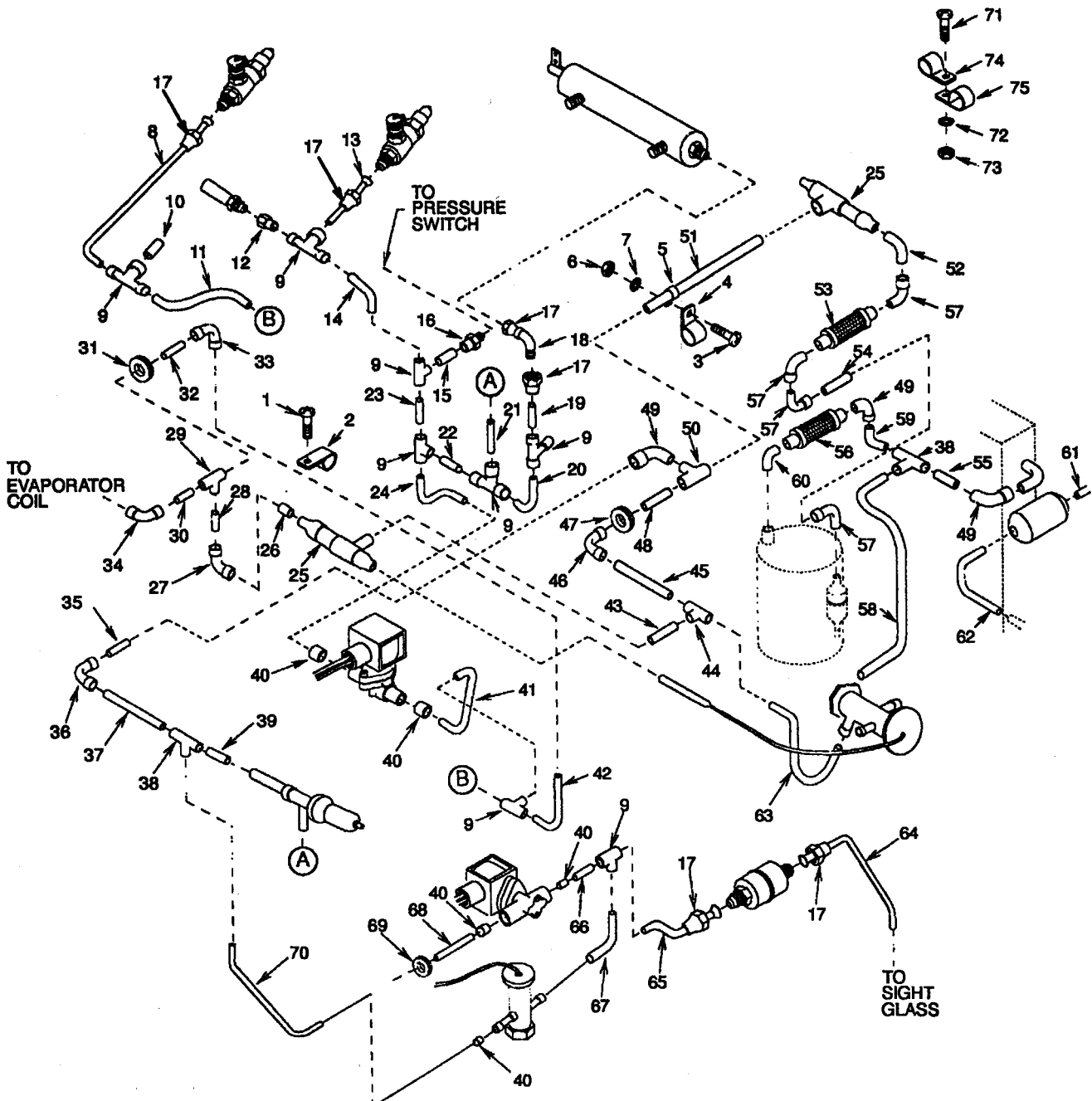

NOTE: THIS SHEET APPLIES TO (97403) 13208E4182-10 COMPRESSOR ONLY.
SEE SHEET 1 FOR THE (97403) 13208E4182-5 COMPRESSOR.

Figure 31. Tubing and Fittings (Sheet 2 of 2).

| (1) ITEM NO | (2) SMR CODE | (3) CAGEC | (4) PART NUMBER | (5) DESCRIPTION AND USABLE ON CODES (UOC) | (6) QTY |
|-------------------------------|--------------------|--------------|-----------------------|---|------------|
| GROUP 06 REFRIGERATION SYSTEM | | | | | |
| FIG. 31 TUBING AND FITTINGS | | | | | |
| 1 | PAFZZ | 96906 | MS35206-245 | SCREW,MACHINE CAD PLTD,NO.8,0.50 IN | 1 |
| 2 | PAFZZ | 96906 | MS21919WCH16 | CLAMP,LOOP 1 IN ALUM ALLOY UOC:DPQ | 1 |
| 2 | PAFZZ | 96906 | MS21919WDG16 | CLAMP,LOOP UOC:EDQ | 1 |
| 3 | PAFZZ | 96906 | MS35206-264 | SCREW,MACHINE CAD PLTD,NO.10,0.62 IN | 1 |
| 4 | PAOZZ | 97403 | 13208E8536 | STRAP,TIEDOWN,ELECT | 1 |
| 5 | PAFZZ | 96906 | MS21919DG8 | CLAMP,LOOP .50 IN ALUM ALLOY | 1 |
| 6 | PAFZZ | 96906 | MS35649-202 | NUT,PLAIN,HEXAGON CAD PLTD,NO.10 | 1 |
| 7 | PAFZZ | 96906 | MS35338-43 | WSAHER,LOCK CAD PLTD,NO.10 | 1 |
| 8 | MFFZZ | 97403 | 13225E8450/134 | TUBE,COPPER,SMLS MAKE FROM P/N ASTM-B280X.2500D (81346), CUT TO LENGTH | 1 |
| 9 | PAFZZ | 96906 | MS35929-2 | TEE,TUBE | 8 |
| 10 | MFFZZ | 97403 | 13225E8450/170 | TUBE,COPPER, SMLS MAKE FROM P/N ASTM-B280X.2500D (81346), CUT TO LENGTH | 1 |
| 11 | MFFZZ | 97403 | 13225E8450/136 | TUBE,COPPER,SMLS MAKE FROM P/N ASTM-B280X.2500D (81346), CUT TO LENGTH | 1 |
| 12 | XDFZZ | 97403 | 13216E6170 | ADAPTER,STRAIGHT,PI | 1 |
| 13 | MFFZZ | 97403 | 13225E8450/130 | TUBE,COPPER,SMLS MAKE FROM P/N ASTM-B280X.2500D (81346), CUT TO LENGTH | 1 |
| 14 | MFFZZ | 97403 | 13225E8450/135 | TUBE,COPPER,SMLS MAKE FROM P/N ASTM-B280X.2500D (81346), CUT TO LENGTH | 1 |
| 15 | MFFZZ | 97403 | 13225E8450/131 | TUBE,COPPER,SMLS MAKE FROM P/N ASTM-B280X.2500D (81346), CUT TO LENGTH | 1 |
| 16 | PBFZZ | 96906 | MS35919-22 | COUPLING,TUBE | 1 |
| 17 | PBFZZ | 96906 | MS35872-2 | NUT,TUBE COUPLING | 5 |
| 18 | PBFZZ | 97403 | 13216E5943 | ELBOW,TUBE | 1 |
| 19 | MFFZZ | 97403 | 13225E8450/151 | TUBE,COPPER,SMLS MAKE FROM P/N ASTM-B280X.2500D (81346), CUT TO LENGTH | 1 |
| 20 | MFFZZ | 97403 | 13225E8450/153 | TUBE,COPPER,SMLS MAKE FROM P/N ASTM-B280X.2500D (81346), CUT TO LENGTH | 1 |
| 21 | MFFZZ | 97403 | 13225E8450/152 | TUBE,COPPER,SMLS MAKE FROM P/N ASTM-B280X.2500D (81346), CUT TO LENGTH | 1 |
| 22 | MFFZZ | 97403 | 13225E8450/154 | TUBE,COPPER,SMLS MAKE FROM P/N ASTM-B280X.2500D (81346), CUT TO LENGTH | 1 |
| 23 | MFFZZ | 97403 | 13225E8450/160 | TUBE,COPPER,SMLS MAKE FROM P/N ASTM-B280X.2500D (81346), CUT TO | 1 |

| (1) ITEM NO | (2) SMR CODE | (3) CAGEC | (4) PART NUMBER | (5) DESCRIPTION AND USABLE ON CODES (UOC) | (6) QTY |
|-------------------|--------------------|--------------|-----------------------|---|------------|
| 24 | MFFZZ | 97403 | 13225E8450/158 | LENGTH TUBE,COPPER,SMLS MAKE FROM P/N ASTM-280X.2500D (81346), CUT TO LENGTH | 1 |
| 25 | XDFZZ | 97403 | 13216E5921 | BULB,WELL | 2 |
| 26 | PBFZZ | 97403 | 13211E3799-3 | REDUCER,TUBE | 1 |
| 27 | PAFZZ | 96906 | MS35928-3 | ELBOW,TUBE | 1 |
| 28 | MFFZZ | 97403 | 13225E8450/148 | TUBE,COPPER,SMLS MAKE FROM P/N ASTM-280X.3750D (81346), CUT TO LENGTH | 1 |
| 29 | PAFZZ | 96906 | MS35929-3 | TEE,TUBE | 1 |
| 30 | MFFZZ | 97403 | 13225E8450/87 | TUBE,COPPER,SMLS MAKE FROM P/N ASTM-280X.3750D (81346), CUT TO LENGTH | 1 |
| 31 | PBFZZ | 96906 | MS35489-40 | GROMMET,NONMETALLIC | 1 |
| 32 | MFFZZ | 97403 | 13225E8450/162 | TUBE,COPPER,SMLS MAKE FROM P/N ASTM-280X.3750D (81346), CUT TO LENGTH | 1 |
| 33 | PBFZZ | 41947 | W2011 | ELBOW,TUBE 3/8IN X 1/4IN, 90 DEG, COPPER | 1 |
| 34 | XDFZZ | 97403 | 13216E6190-2 | ELBOW,TUBE 3/8IN 90 DEG | 1 |
| 35 | MFFZZ | 97403 | 13225E8450/137 | TUBE,COPPER,SMLS MAKE FROM P/N ASTM-280X.3750D (81346), CUT TO LENGTH | 1 |
| 36 | XDFZZ | 97403 | 13216E6190-2 | ELBOW,TUBE 3/8IN, 90 DEG | 1 |
| 37 | MFFZZ | 97403 | 13225E8450/163 | TUBE,COPPER,SMLS MAKE FROM P/N ASTM-280X.3750D (81346), CUT TO LENGTH | 1 |
| 38 | PAFZZ | 97403 | 13211E4043-6 | TEE,TUBE 3/8 X 1/4IN, 90 DEG | 2 |
| 39 | MFFZZ | 97403 | 13225E8450/165 | TUBE,COPPER,SMLS MAKE FROM P/N ASTM-280X.3750D (81346), CUT TO LENGTH | 1 |
| 40 | PBFZZ | 97403 | 13211E3799-1 | REDUCER,TUBE | 5 |
| 41 | MFFZZ | 97403 | 13225E8450/155 | TUBE,COPPER,SMLS MAKE FROM P/N ASTM-280X.3750D (81346), CUT TO LENGTH | 1 |
| 42 | MFFZZ | 97403 | 13225E8450/161 | TUBE,COPPER,SMLS MAKE FROM P/N ASTM-280X.3750D (81346), CUT TO LENGTH | 1 |
| 43 | MFFZZ | 97403 | 13225E8450/94 | TUBE,COPPER,SMLS MAKE FROM P/N ASTM-280X.5000D (81346), CUT TO LENGTH | 1 |
| 44 | PAFZZ | 97403 | 13211E4043-16 | TEE,TUBE 1/2 X 1/4,90 DEG, COPPER | 1 |
| 45 | MFFZZ | 97403 | 13225E8450/95 | TUBE,COPPER,SMLS MAKE FROM P/N ASTM-280X.5000D (81346), CUT TO LENGTH | 1 |
| 46 | PAFZZ | 97403 | 13216E6190-3 | ELBOW,TUBE 1/2IN, 90 DEG | 1 |
| 47 | PAFZZ | 96906 | MS35489-43 | GROMMET,NONMETALLIC | 1 |
| 48 | MFFZZ | 97403 | 13225E8450/101 | TUBE,COPPER,SMLS MAKE FROM P/N ASTM-280X.5000D (81346), CUT TO LENGTH | 1 |
| 49 | PAFZZ | 97403 | 13216E6176-2 | ELBOW,TUBE 3/8IN, 90 DEG | 1 |

SECTION II

TM9-4120-378-24P

| (1) ITEM NO | (2) SMR CODE | (3) CAGEC | (4) PART NUMBER | (5) DESCRIPTION AND USABLE ON CODES (UOC) | (6) QTY |
|-------------------|--------------------|--------------|-----------------------|--|------------|
| 49 | PAFZZ | 97403 | 13216E6176-2 | UOC:DPQ ELBOW,TUBE | 3 |
| 50 | PAFZZ | 97403 | 13211E4043-11 | UOC:EDQ TEE,TUBE 1/2 X 3/8IN, 90 DEG | 1 |
| 51 | MFFZZ | 97403 | 13225E8450/108 | TUBE,COPPER,SMLS MAKE FROM P/N ASTM-280X.5000D (81346), CUT TO LENGTH | 1 |
| 52 | MFFZZ | 97403 | 13225E8450/121 | TUBE,COPPER,SMLS MAKE FROM P/N ASTM-280X.5000D (81346), CUT TO LENGTH | 1 |
| 52 | MFFZZ | 97403 | 13225E8450/294 | UOC:DPQ TUBE,COPPER,SMLS | 1 |
| 53 | PBFZZ | 97403 | 13216E6167-1 | UOC:EDQ HOSE ASSEMBLY,METAL | 1 |
| 54 | MFFZZ | 97403 | 13225E8450/190 | TUBE,COPPER,SMLS MAKE FROM P/N ASTM-280X.5000D (81346), CUT TO LENGTH | 1 |
| 54 | MFFZZ | 97403 | 13225E8450/291 | UOC:DPQ TUBE,COPPER,SMLS MAKE FROM P/N ASTM-280X.5000D (81346), CUT TO LENGTH | 1 |
| 55 | MFFZZ | 97403 | 13225E8450/191 | UOC:EDQ TUBE,COPPER,SMLS MAKE FROM P/N ASTM-280X.3750D (81346), CUT TO LENGTH | 1 |
| 56 | XDFZZ | 97403 | 13216E6167-3 | HOSE ASSEMBLY,METAL | 2 |
| 56 | XDFZZ | 97403 | 13216E6167-3 | UOC:DPQ HOSE ASSEMBLY,METAL | 1 |
| 57 | PAFZZ | 97403 | 13216E6176-3 | UOC:EDQ ELBOW,TUBE 1/2IN, 90 DEG | 1 |
| 57 | PAFZZ | 97403 | 13216E6176-3 | UOC:DPQ ELBOW,TUBE | 4 |
| 58 | MFFZZ | 97403 | 13225E8450/114 | UOC:EDQ TUBE,COPPER,SMLS MAKE FROM P/N ASTM-280X.2500D (81346), CUT TO LENGTH | 1 |
| 59 | MFFZZ | 97403 | 13225E8450/192 | TUBE,COPPER,SMLS MAKE FROM P/N ASTM-280X.3750D (81346), CUT TO LENGTH | 1 |
| 59 | MFFZZ | 97403 | 13225E8450/292 | UOC:DPQ TUBE,COPPER,SMLS MAKE FROM P/N ASTM-280X.3750D (81346), CUT TO LENGTH | 1 |
| 60 | PAFZZ | 41947 | W2612 | UOC:EDQ ELBOW,TUBE 3/8IN, 90 DEG | 1 |
| 61 | MFFZZ | 97403 | 13225E8450/172 | TUBE,COPPER,SMLS MAKE FROM P/N ASTM-280X.2500D (81346), CUT TO LENGTH | 1 |
| 62 | MFFZZ | 97403 | 13225E8450/177 | TUBE,COPPER,SMLS MAKE FROM P/N ASTM-280X.2500D (81346), CUT TO LENGTH | 1 |
| 63 | MFFZZ | 97403 | 13225E8450/98 | TUBE,COPPER,SMLS MAKE FROM P/N | 1 |

| (1) ITEM NO | (2) SMR CODE | (3) CAGEC | (4) PART NUMBER | (5) DESCRIPTION AND USABLE ON CODES (UOC) | (6) QTY |
|-------------------|--------------------|--------------|-----------------------|--|------------|
| 64 | MFFZZ | 97403 | 13225E8450/118 | ASTM-280X.2500D (81346), CUT TO LENGTH TUBE,COPPER,SMLS MAKE FROM P/N ASTM-280X.2500D (81346), CUT TO LENGTH | 1 |
| 65 | MFFZZ | 97403 | 13225E8450/112 | TUBE,COPPER | 1 |
| 66 | MFFZZ | 97403 | 13225E8450/109 | TUBE,COPPER,SMLS MAKE FROM P/N ASTM-280X.2500D (81346), CUT TO LENGTH | 1 |
| 67 | MFFZZ | 97403 | 13225E8450/179 | TUBE,COPPER,SMLS MAKE FROM P/N ASTM-280X.2500D (81346), CUT TO LENGTH | 1 |
| 68 | MFFZZ | 97403 | 13225E8450/102 | TUBE,COPPER,SMLS MAKE FROM P/N ASTM-280X.2500D (81346), CUT TO LENGTH | 1 |
| 69 | PAFZZ | 96906 | MS35489-35 | GROMMET, NONMETALLIC | 1 |
| 70 | MFFZZ | 97403 | 13225E8450/166 | TUBE,COPPER,SMLS MAKE FROM P/N ASTM-280X.2500D (81346), CUT TO LENGTH | 1 |
| 71 | PAFZZ | 96906 | MS35206-247 | SCREW, MACHINE UOC: EDQ | 1 |
| 72 | PAFZZ | 96906 | MS35338-42 | WASHER, LOCK UOC: EDQ | 1 |
| 73 | PAFZZ | 96906 | MS35649-282 | NUT, PLAIN, HEXAGON UOC: EDQ | 1 |
| 74 | PAFZZ | 96906 | MS21919WDG8 | CLAMP, LOOP UOC: EDQ | 1 |
| 75 | PAFZZ | 96906 | MS21919WDG6 | CLAMP, LOOP UOC: EDQ | 1 |

END OF FIGURE

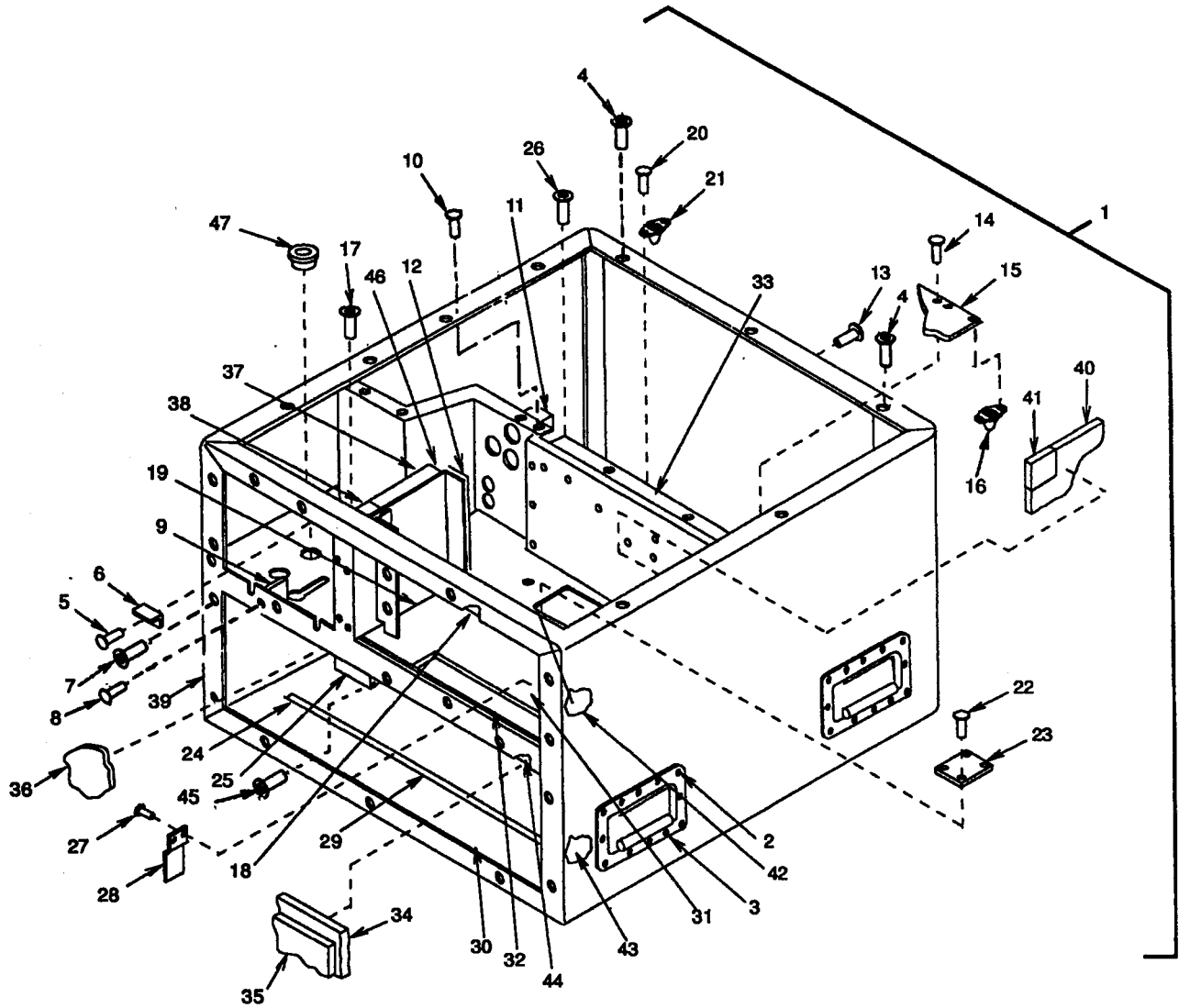

Figure 32. Housing Assembly.

| SECTION II (1) ITEM NO | (2) SMR CODE | (3) CAGEC | TM9-4120-378-24P (4) PART NUMBER | (5) DESCRIPTION AND USABLE ON CODES (UOC) GROUP 07 HOUSING FIG. 32 HOUSING ASSEMBLY | (6) QTY |
|---------------------------------|--------------------|--------------|---|--|------------|
| 1 | XDHHH | 97403 | 13225E8451 | HOUSING,AIR COND | 1 |
| 2 | PBOZZ | 97403 | 13214E3789-7 | .RIVET,BLIND .15625 IN DIA X .377IN | 48 |
| 3 | XDHZZ | 97403 | 13216E6098 | .HANDLE,BAIL | 4 |
| 4 | PAHZZ | 96906 | MS27130-S14K | .NUT,PLAIN,BLIND RIV RIVET,STEEL, NO.8 | 52 |
| 5 | PBOZZ | 97403 | 13214E3789-7 | .RIVET,BLIND .15625IN DIA X .377IN | 2 |
| 6 | XDHZZ | 97403 | 13225E8451/6 | .BRACKET | 1 |
| 7 | PAHZZ | 96906 | MS27130-A13K | .NUT,PLAIN,BLIND RIV RIVET,ALLOY, NO.8 | 1 |
| 8 | PAHZZ | 97403 | 13214E3791 | .RIVET,BLIND | 2 |
| 9 | XDHZZ | 97403 | 13225E8451/59 | .BRACKET | 1 |
| 10 | PAHZZ | 97403 | 13214E3791 | .RIVET,BLIND | 2 |
| 11 | XDHZZ | 97403 | 13225E8451/15 | .BRACKET | 1 |
| 12 | XDHZZ | 97403 | 13216E6122-1 | .SEAL,NONMETALLIC SP | 1 |
| 13 | PAHZZ | 80205 | NAS1330S08K106 | .NUT,PLAIN,BLIND RIV | 27 |
| 14 | PAHZZ | 97403 | 13214E3791-4 | .RIVET,BLIND .125IN DIA X .466IN | 8 |
| 15 | XDHZZ | 97403 | 13225E8451/21 | .BRACKET | 1 |
| 16 | XDHZZ | 97403 | 13216E4539-4 | .NUT,SELF-LOCKING,PL | 4 |
| 17 | XDHZZ | 80205 | NAS1330S04K106 | .NUT,PLAIN,BLIND RIV | 2 |
| 18 | MHHZZ | 97403 | 13225E8451/28 | .RUBBER 0.38W X 13.25LG, MAKE FROM P/N MIL-R-6130TY2GRA.38 (81349) | 1 |
| 19 | MHHZZ | 97403 | 13225E8451/25 | .RUBBER, 0.38W X 10.25LG, MAKE FROM P/N MIL-R-6130TY2GRA.38 (81349) | 2 |
| 20 | PAOZZ | 97403 | 13214E3791-5 | .RIVET,BLIND .125IN DIA X .528IN | 8 |
| 21 | PAHZZ | 96906 | MS21078-6 | .NUT,SELF-LOCKING,PL | 4 |
| 22 | PAOZZ | 81349 | M24243/7-A5054 | .RIVET,BLIND .15625IN DIA X.558IN | 4 |
| 23 | XDHZZ | 97403 | 13225E8451/32 | .BRACKET | 1 |
| 24 | XDHZZ | 97403 | 13225E8451/33 | .BRACKET | 1 |
| 25 | XDHZZ | 97403 | 13225E8451/34 | .BRACKET | 1 |
| 26 | XDHZZ | 80205 | NAS1330S04K106 | .NUT,PLAIN,BLIND RIV | 2 |
| 27 | PAOZZ | 97403 | 13214E3789-7 | .RIVET,BLIND .15625IN DIA X .377IN | 2 |
| 28 | XDHZZ | 97403 | 13225E8451/38 | .BRACKET | 1 |
| 29 | MHHZZ | 97403 | 13225E8451/61 | .FOAM,POLYURETHANE 6.88W X 11.75LG, MAKE FROM P/N AMS3570X.250 (81343) | 1 |
| 30 | MHHZZ | 97403 | 13225E8451/40 | .FOAM,POLYURETHANE 10.50W X 22.62LG, MAKE FROM P/N AMS3570X.500 (81343) | 1 |
| 31 | MHHZZ | 97403 | 13225E8451/48 | .INSUL SHEET 4.88W X 14LG, MAKE FROM P/N MIL-I-14511X.25 (81349) | 1 |
| 32 | MHHZZ | 97403 | 13225E8451/64 | .INSUL SHEET 1.62W X 14.88LG, MAKE FROM P/N MIL-I-14511.25 (81349) | 1 |
| 33 | MHHZZ | 97403 | 13225E8451/43 | .FOAM,POLYURETHANE 7.50W X 15.50LG, MAKE FROM P/N AMS3570X.500 (81343) | 1 |
| 34 | MHHZZ | 97403 | 13225E8451/44 | .FOAM,POLYURETHANE 8W X 15.62LG, MAKE FROM P/N AMS3570X.500 (81343) | 1 |
| 35 | MHHZZ | 97403 | 13225E8451/62 | .FOAM,POLYURETHANE 3.75W X 7.81LG, MAKE FROM P/N AMS3570X.250 (81343) | 1 |
| 36 | MHHZZ | 97403 | 13225E8451/41 | .FOAM, POLYURETHANE 8W X 9.75LG, | 1 |

| SECTION II (1) ITEM NO | (2) SMR CODE | (3) CAGEC | TM9-4120-378-24P (4) PART NUMBER | (5) DESCRIPTION AND USABLE ON CODES (UOC) | (6) QTY |
|---------------------------------|--------------------|--------------|---|--|------------|
| 37 | MHHZZ | 97403 | 13225E8451/47 | MAKE FROM P/N AMS3570X.500 (81343) .PLASTIC .FOAM MAKE FROM P/N MIL-P-15280TY2FORMSX.500 (81349), CUT TO SIZE | 1 |
| 38 | MHHZZ | 97403 | 13225E8451/46 | .FOAM,PLASTIC MAKE FROM P/N MIL-P-15280TY2FROMSX.500 (81349), CUT TO SIZE | 1 |
| 39 | MHHZZ | 97403 | 13225E8451/45 | .FOAM,POLYURETHANE 8W X 9.38LG, MAKE FROM P/N AMS3570X.500 (81343) | 1 |
| 40 | MHHZZ | 97403 | 13225E8451/51 | .FOAM,PLASTIC MAKE FROM P/N MIL-P-15280TY2FORMSX.500 (81349), CUT TO SIZE | 1 |
| 41 | MHHZZ | 97403 | 13225E8451/49 | .FOAM, POLYURETHANE 1W X 1LG, MAKE FROM P/N AMS3570X.500 (81343) | 1 |
| 42 | MHHZZ | 97403 | 13225E8451/52 | .FOAM, PLASTIC MAKE FROM P/N MIL-P-15280TY2FORMSX.500 (81349), CUT TO SIZE | 1 |
| 43 | MHHZZ | 97403 | 13225E8451/50 | .FOAM, POLYURETHANE 8W X 10.88LG, MAKE FROM AMS3570X.500 (81343) | 1 |
| 44 | MHHZZ | 97403 | 13225E8451/53 | .FOAM, POLYURETHANE 8.25W X 22.50LG, MAKE FROM P/N AMS3570X.500 (81343) | 1 |
| 45 | PAHZZ | 80205 | NAS1329508KB120 | .NUT,BLIND,RIVET | 1 |
| 46 | MHHZZ | 97403 | 13225E8451/42 | .INSUL SHEET 0.75W X 7.50LG, MAKE FROM MIL-I-14511X.25 (81349) | 1 |
| 47 | PAHZZ | 96906 | MS35489-14 | GROMMET, NONMETALLIC | 1 |

END OF FIGURE

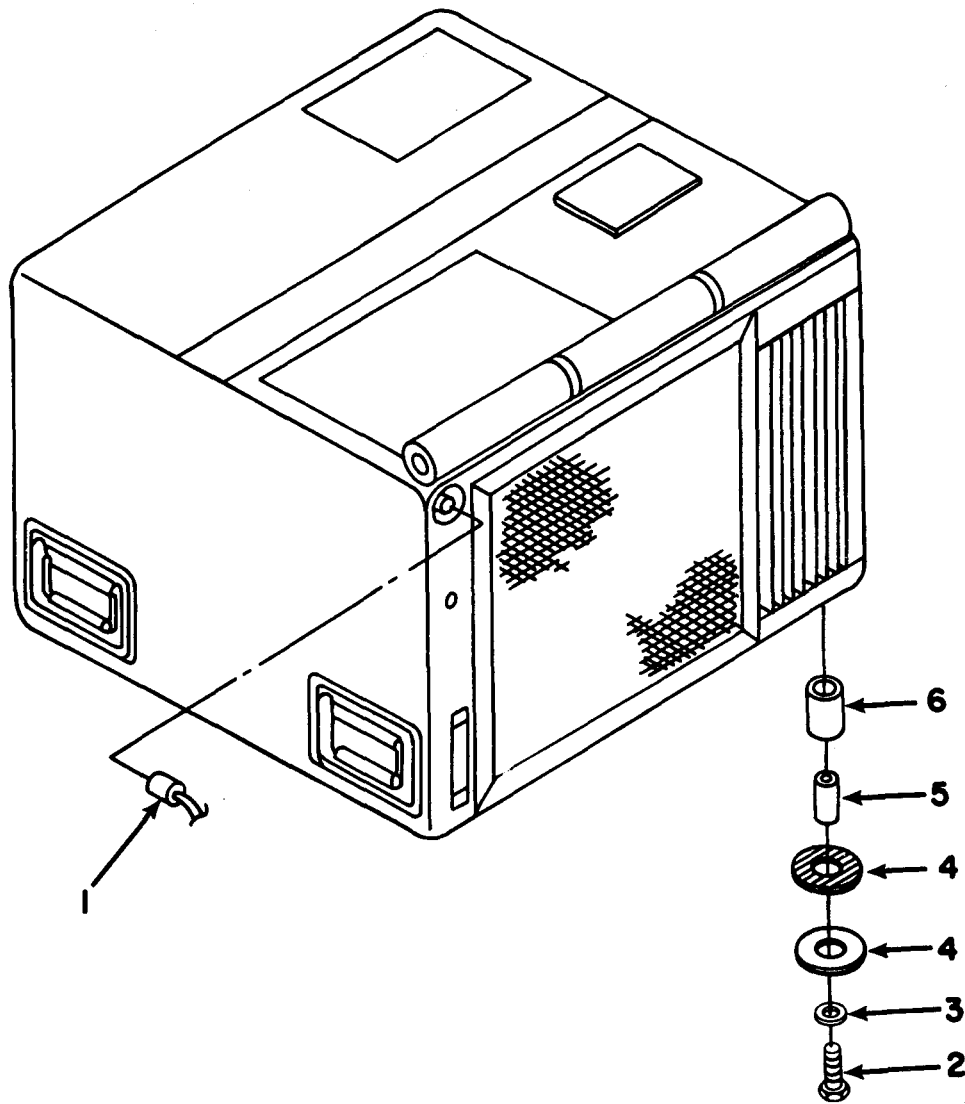

Figure 33 - Connector and Installation Hardware

| (1) ITEM NO | (2) SMR CODE | (3) CAGEC | (4) PART NUMBER | (5) DESCRIPTION AND USABLE ON CODES (UOC) | (6) QTY |
|--|--------------------|--------------|-----------------------|--|------------|
| GROUP 08 ACCESSORY/LOOSE ITEMS | | | | | |
| FIG. 33 CONNECTOR AND INSTALLATION HARDWARE | | | | | |
| 1 | PAOZZ | 96906 | MS3456W18-11S | CONNECTOR, PLUG, ELEC | 1 |
| 2 | PAOZZ | 96906 | MS90727-64 | SCREW, CAP, HEXAGON H CAD PLTD, 0.375 X1.50 IN LG | 4 |
| 3 | PAOZZ | 97403 | 13216E6138-2 | WASHER, FLAT .25IN CAD PL | 4 |
| 4 | XDOZZ | 97403 | 13216E6137 | MOUNT, RESILENT | 8 |
| 5 | XDOZZ | 97403 | 13216E6152 | SPACER | 4 |
| 6 | XDOZZ | 97403 | 13216E6153 | TUNBING, NONMETALLIC | 4 |
| END OF FIGURE | | | | | |

| (1) ITEM NO | (2) SMR CODE | (3) CAGEC | (4) PART NUMBER | (5) DESCRIPTION AND USABLE ON CODES (UOC) | (6) QTY |
|------------------------------|--------------------|--------------|--------------------------------------|--|------------|
| GROUP 09 BULK MATERIALS LIST | | | | | |
| FIG. BULK | | | | | |
| 1 | PBOZZ | 81349 | MIL-C-20696TY2CL 3 OLIVE DRAB | CLOTH, COATED 8" | 1 |
| 2 | PAOZZ | 81343 | AMS3570X.250 | FORM, POLYURETHANE | 1 |
| 3 | PAOZZ | 81343 | AMS3570X.500 | FORM, POLYURETHANE | 1 |
| 4 | PAOZZ | 81346 | AMS2570X.125 | GASKETING MATERIAL | 1 |
| 5 | PAOZZ | 81349 | MIL-G-16491 TY 1 CL 3 SIZE 0 | GROMMET, METALLIC | 1 |
| 6 | PAOZZ | 81349 | MIL-I-14511X.25 | INSULATON SLEEVING | 1 |
| 7 | PAOZZ | 81349 | M23053/5-105-9 | INSULATION SLEEVING | 1 |
| 8 | PAOZZ | 81349 | M23053/5-104-9 | INSULATION SLEEVING | 1 |
| 9 | PAOZZ | 81349 | M23053/5-106-9 | INSULATION SLEEVING | 1 |
| 10 | PAOZZ | 81349 | MIL-P-15280TY2FO RMS.500 | PLASTIC FORM | V |
| 11 | PAOZZ | 81349 | MIL-R-6130TY2GRA .06 | RUBBER, STRIP, CELL | 1 |
| 12 | PAOZZ | 81349 | MIL-R-6130TY2GRA .12 | RUBBER STRIP CELL | 1 |
| 13 | PAOZZ | 81349 | MIL-R-6130TY2GRA .38 | RUBBER, STRIP, CELL | 1 |
| 14 | PAFZZ | 81346 | ASTM-B280X.2500D | TUBE, METALLIC | 1 |
| 15 | PAFZZ | 81346 | ASTM-B280X.3750D | TUBE, METALLIC | 1 |
| 16 | PAFZZ | 81346 | ASTM-B280X.5000D | TUBE, METALLIC | 1 |
| 17 | PAOZZ | 97403 | 13216E6151 | TUBING, NONMETALLIC | V |
| 18 | PAOZZ | 81349 | MIL-W-27265CLR TY 10D | WEBBING, TEXTILE | 1 |
| 19 | PAOZZ | 81348 | RR-W-360TYCL-18X 18AA5056.0110D1A | WIRE FABRIC | 1 |
| 20 | PAOZZ | 81349 | M5086/2-20-9 | WIRE, ELECTRICAL | 1 |
| 21 | PAOZZ | 81349 | M5086/2-16-9 | WIRE, ELECTRICAL | 1 |
| 22 | PAOZZ | 81349 | M5086/2-12-9 | WIRE, ELECTRICAL | 1 |

END OF FIGURE

CROSS-REFERENCE INDEXES

NATIONAL STOCK NUMBER INDEX

| STOCK NUMBER | FIG. | ITEM | STOCK NUMBER | FIG. | ITEM |
|------------------|------|------|------------------|------|------|
| 5945-00-007-7669 | 12 | 24 | 5975-00-074-2072 | 10 | 69 |
| 5310-00-012-0560 | 8 | 8 | | 13 | 34 |
| | 27 | 35 | | 14 | 23 |
| 5310-00-014-5850 | 12 | 14 | | 16 | 1 |
| | 13 | 17 | | 16 | 13 |
| | 19 | 13 | | 16 | 22 |
| 5310-00-045-3296 | 3 | 8 | | 18 | 4 |
| | 31 | 7 | | 19 | 7 |
| 5310-00-045-3299 | 1 | 2 | 5330-00-079-7840 | 14 | 1 |
| | 3 | 2 | 5310-00-081-8087 | 8 | 21 |
| | 4 | 2 | | 10 | 49 |
| | 6 | 7 | | 10 | 54 |
| | 7 | 2 | | 10 | 59 |
| | 8 | 3 | | 12 | 6 |
| | 8 | 17 | | 12 | 22 |
| | 10 | 2 | | 13 | 5 |
| | 12 | 2 | 5310-00-082-1404 | 19 | 10 |
| | 13 | 2 | | 19 | 19 |
| | 13 | 43 | 5970-00-082-3942 | BULK | 7 |
| | 15 | 14 | 5310-00-088-0553 | 8 | 9 |
| | 15 | 18 | | 30 | 4 |
| | 16 | 24 | 5970-00-088-2975 | BULK | 8 |
| | 18 | 7 | 5310-00-089-0013 | 27 | 2 |
| | 19 | 6 | | 29 | 5 |
| | 19 | 39 | 5305-00-115-9934 | 17 | 7 |
| | 23 | 2 | 5320-00-117-6828 | 27 | 39 |
| | 23 | 11 | 5320-00-119-6754 | 5 | 1 |
| | 27 | 18 | 5961-00-132-2469 | 18 | 10 |
| | 27 | 21 | 5935-00-137-4256 | 11 | 14 |
| | 27 | 28 | 5310-00-138-0104 | 24 | 17 |
| | 28 | 7 | 5940-00-143-4774 | 11 | 2 |
| | 28 | 13 | | 13 | 28 |
| | 29 | 9 | | 14 | 11 |
| | 31 | 72 | | 15 | 3 |
| 5310-00-045-4007 | 22 | 18 | | 15 | 10 |
| | 28 | 2 | | 22 | 3 |
| 5305-00-051-2355 | 27 | 5 | | 22 | 6 |
| 5355-00-051-9146 | 10 | 8 | | 22 | 10 |
| 5310-00-056-3395 | 30 | 38 | | 22 | 14 |
| 5305-00-063-3503 | 10 | 62 | 5940-00-143-4775 | 13 | 29 |
| | 19 | 21 | | 14 | 12 |
| | 22 | 1 | | 15 | 6 |
| | 24 | 4 | | 16 | 17 |
| | 29 | 1 | 5940-00-143-4780 | 13 | 31 |
| | 29 | 3 | | 14 | 13 |
| | 29 | 12 | 5940-00-143-4794 | 13 | 30 |
| 5310-00-068-0054 | 8 | 10 | | 14 | 14 |
| 5305-00-068-0516 | 24 | 1 | 5320-00-143-6149 | 24 | 14 |
| 4730-00-068-3362 | 31 | 60 | 5940-00-150-4682 | 11 | 7 |
| 4820-00-073-8405 | 28 | 11 | 5310-00-167-0767 | 30 | 5 |

CROSS-REFERENCE INDEXES

NATIONAL STOCK NUMBER INDEX

| STOCK NUMBER | FIG. | ITEM | STOCK NUMBER | FIG. | ITEM |
|------------------|------|------|------------------|------|------|
| 5325-00-174-5317 | 23 | 16 | 5925-00-406-9653 | 13 | 62 |
| 5305-00-177-5546 | 24 | 9 | 5310-00-407-9566 | 24 | 20 |
| 9905-00-183-6662 | 5 | 8 | 5320-00-417-5827 | 4 | 4 |
| 6105-00-184-9059 | 20 | 1 | 5320-00-420-2169 | 32 | 14 |
| | 21 | 1 | 5940-00-432-2660 | 11 | 5 |
| 5325-00-185-0004 | 31 | 31 | | 15 | 7 |
| 5325-00-185-0012 | 10 | 10 | | 16 | 18 |
| | 10 | 45 | 5305-00-432-4173 | 30 | 22 |
| | 31 | 69 | 4540-00-444-7114 | 23 | 5 |
| 4820-00-185-7659 | 27 | 9 | 3040-00-446-8043 | 27 | 38 |
| 4730-00-189-2737 | 31 | 17 | 4130-00-446-8044 | 27 | 1 |
| 5930-00-190-8729 | 28 | 3 | 4140-00-448-3228 | 19 | 30 |
| 5930-00-190-8730 | 28 | 4 | 5975-00-451-5001 | 16 | 2 |
| 5340-00-200-8559 | 27 | 30 | | 27 | 4 |
| 4710-00-203-3171 | BULK | 14 | 5305-00-460-4589 | 10 | 56 |
| 4730-00-203-4922 | 31 | 50 | 4130-00-469-7686 | 6 | 1 |
| 5310-00-207-9319 | 19 | 16 | 5940-00-481-9089 | 15 | 2 |
| | 19 | 24 | | 15 | 11 |
| | 19 | 28 | | 30 | 26 |
| 5305-00-225-8478 | 30 | 37 | 5935-00-482-2384 | 13 | 20 |
| 5306-00-225-9089 | 24 | 19 | | 14 | 6 |
| 5305-00-225-9091 | 30 | 3 | 5930-00-482-2385 | 10 | 13 |
| 4820-00-242-2985 | 27 | 3 | 5935-00-482-2389 | 27 | 13 |
| 5325-00-248-6694 | 7 | 3 | | 27 | 23 |
| 5305-00-253-5617 | 8 | 24 | 5935-00-482-2391 | 13 | 21 |
| 4730-00-254-6449 | 31 | 46 | | 14 | 5 |
| 4730-00-256-5499 | 31 | 18 | 5935-00-482-2392 | 13 | 22 |
| 4730-00-257-2163 | 9 | 3 | | 14 | 8 |
| | 31 | 9 | 5925-00-482-2396 | 10 | 44 |
| 5310-00-261-7156 | 10 | 15 | 4720-00-482-5691 | 31 | 53 |
| | 12 | 33 | 5945-00-482-5770 | 13 | 54 |
| 4730-00-263-6460 | 31 | 29 | 5930-00-482-5774 | 10 | 61 |
| 5325-00-263-6632 | 27 | 16 | 4820-00-482-8087 | 27 | 31 |
| | 27 | 26 | 5320-00-490-2238 | 32 | 2 |
| 5305-00-267-8953 | 19 | 36 | | 32 | 5 |
| 5305-00-269-3240 | 33 | 2 | | 32 | 27 |
| 5325-00-276-4946 | 1 | 5 | 5330-00-508-0753 | 12 | 36 |
| 5325-00-276-4953 | 1 | 6 | | 13 | 12 |
| 5325-00-276-6100 | 32 | 47 | 5310-00-543-2410 | 16 | 5 |
| 4710-00-277-5529 | BULK | 16 | | 30 | 18 |
| 4730-00-277-7922 | 31 | 49 | 5945-00-549-6348 | 12 | 26 |
| | 31 | 49 | | 13 | 52 |
| 5325-00-286-6047 | 10 | 6 | 5305-00-551-0156 | 10 | 9 |
| 5340-00-286-9418 | 31 | 2 | 5355-00-556-0145 | 10 | 11 |
| 5340-00-286-9424 | 12 | 15 | 5940-00-557-1629 | 10 | 30 |
| | 13 | 18 | | 10 | 34 |
| 5340-00-291-5323 | 28 | 14 | | 11 | 6 |
| 5320-00-318-9090 | 32 | 22 | | 13 | 27 |
| 5930-00-357-6090 | 22 | 19 | | 14 | 10 |
| 5925-00-406-9653 | 12 | 31 | 5310-00-559-0070 | 10 | 64 |

CROSS-REFERENCE INDEXES

NATIONAL STOCK NUMBER INDEX

| STOCK NUMBER | FIG. | ITEM | STOCK NUMBER | FIG. | ITEM |
|------------------|------|------|------------------|------|------|
| 5935-00-565-9503 | 16 | 11 | 4730-00-815-5672 | 31 | 44 |
| 5310-00-566-9504 | 33 | 3 | 4730-00-818-3808 | 31 | 33 |
| 6145-00-578-6605 | BULK | 21 | 4730-00-818-7778 | 31 | 38 |
| 6145-00-578-7514 | BULK | 22 | 5310-00-821-2366 | 1 | 3 |
| 5320-00-582-3288 | 5 | 5 | | 8 | 18 |
| 5310-00-582-5965 | 12 | 48 | | 24 | 6 |
| | 13 | 8 | | 28 | 8 |
| | 16 | 31 | 4730-00-821-3037 | 31 | 57 |
| | 19 | 37 | | 31 | 57 |
| | 24 | 20 | 4730-00-822-1274 | 31 | 40 |
| | 27 | 37 | 4730-00-822-1275 | 31 | 26 |
| 5310-00-595-7237 | 10 | 41 | 4130-00-824-9197 | 29 | 7 |
| 5340-00-598-0146 | 10 | 3 | 5305-00-837-3343 | 10 | 53 |
| | 31 | 75 | | 10 | 58 |
| 5340-00-598-0597 | 31 | 5 | 6145-00-851-8505 | BULK | 20 |
| 5310-00-616-2589 | 12 | 43 | 5310-00-855-1205 | 7 | 5 |
| | 32 | 13 | 5305-00-865-3895 | 10 | 17 |
| 5305-00-724-5812 | 19 | 31 | | 10 | 42 |
| 5340-00-726-9819 | 8 | 6 | 5320-00-874-4477 | 12 | 41 |
| 5975-00-727-5153 | 27 | 14 | | 24 | 16 |
| | 27 | 24 | 5320-00-874-4480 | 32 | 20 |
| 5310-00-728-5521 | 32 | 21 | 5310-00-877-5797 | 12 | 13 |
| 5310-00-765-3197 | 6 | 8 | | 13 | 16 |
| 5325-00-795-0719 | 24 | 23 | 5320-00-882-8388 | 24 | 12 |
| | 31 | 47 | 5310-00-889-2549 | 19 | 2 |
| 5305-00-800-7261 | 10 | 12 | | 27 | 6 |
| 5305-00-808-7832 | 12 | 4 | 5305-00-889-2998 | 30 | 17 |
| | 12 | 21 | 5305-00-889-2999 | 16 | 3 |
| | 13 | 4 | 5305-00-889-3001 | 19 | 9 |
| | 13 | 55 | | 19 | 18 |
| 5310-00-809-4058 | 16 | 32 | 5975-00-906-2414 | 31 | 4 |
| | 24 | 2 | 5310-00-917-6365 | 12 | 25 |
| 5310-00-809-8544 | 10 | 65 | | 13 | 51 |
| | 12 | 18 | 5310-00-917-8592 | 8 | 14 |
| | 13 | 44 | 5340-00-923-8544 | 7 | 6 |
| | 13 | 50 | | 27 | 32 |
| | 13 | 59 | 5310-00-924-5968 | 10 | 16 |
| | 15 | 19 | 5940-00-926-0085 | 11 | 4 |
| | 16 | 34 | | 13 | 33 |
| | 23 | 3 | | 14 | 16 |
| 5310-00-810-1786 | 30 | 34 | | 22 | 7 |
| 5310-00-811-3494 | 12 | 28 | | 22 | 11 |
| | 13 | 46 | | 22 | 15 |
| | 13 | 58 | 6680-00-929-6667 | 29 | 11 |
| | 19 | 12 | 5310-00-934-9739 | 16 | 4 |
| 5310-00-811-6419 | 12 | 9 | 5310-00-934-9757 | 8 | 2 |
| | 13 | 11 | | 10 | 63 |
| 5940-00-813-0698 | 13 | 26 | | 12 | 17 |
| | 14 | 9 | | 13 | 42 |
| 5970-00-814-2878 | BULK | 9 | | 15 | 20 |

CROSS-REFERENCE INDEXES

NATIONAL STOCK NUMBER INDEX

| STOCK NUMBER | FIG. | ITEM | STOCK NUMBER | FIG. | ITEM |
|------------------|------|------|------------------|------|------|
| 5310-00-934-9757 | 16 | 25 | 5310-00-983-8483 | 12 | 23 |
| | 19 | 2 | | 13 | 6 |
| | 31 | 73 | 5305-00-984-4977 | 18 | 9 |
| 5310-00-934-9758 | 31 | 6 | 5305-00-984-4982 | 12 | 34 |
| 4730-00-940-7940 | 31 | 27 | 5305-00-984-4989 | 30 | 33 |
| 5940-00-948-9686 | 10 | 20 | 5305-00-984-4992 | 22 | 17 |
| | 10 | 23 | 5305-00-984-6191 | 8 | 1 |
| | 10 | 26 | | 8 | 20 |
| | 10 | 29 | | 30 | 1 |
| | 10 | 33 | | 10 | 1 |
| | 10 | 37 | | 12 | 19 |
| | 11 | 3 | | 13 | 49 |
| | 13 | 32 | | 15 | 13 |
| | 14 | 15 | | 24 | 5 |
| | 18 | 12 | | 27 | 20 |
| | 12 | 8 | | 31 | 1 |
| 5310-00-950-1310 | 13 | 10 | 5305-00-984-6194 | 3 | 1 |
| | 30 | 19 | | 4 | 1 |
| 5305-00-952-0759 | 12 | 47 | 7 | 1 | |
| | 13 | 7 | 8 | 16 | |
| 5305-00-952-3092 | 15 | 16 | 12 | 1 | |
| 5305-00-957-7086 | 12 | 12 | 13 | 1 | |
| | 13 | 15 | 16 | 23 | |
| 5305-00-957-7817 | 7 | 18 | 18 | 6 | |
| 5305-00-957-7820 | 10 | 48 | 19 | 38 | |
| 5305-00-957-7821 | 12 | 27 | 23 | 1 | |
| | 13 | 57 | 23 | 10 | |
| | 27 | 10 | 28 | 6 | |
| | 2 | 1 | 28 | 12 | |
| 5305-00-958-6373 | 6 | 5 | 5305-00-984-6195 | 1 | 1 |
| | 13 | 45 | | 6 | 6 |
| | 17 | 1 | | 19 | 42 |
| | 17 | 7 | | 27 | 17 |
| | 19 | 41 | | 31 | 71 |
| | 10 | 5 | | 15 | 17 |
| 5305-00-959-4743 | 10 | 5 | 5305-00-984-6196 | 15 | 17 |
| 5305-00-965-5879 | 8 | 11 | 5305-00-984-6197 | 27 | 27 |
| 5305-00-965-5882 | 8 | 4 | 5305-00-984-6202 | 29 | 8 |
| | 12 | 16 | 5305-00-984-6211 | 31 | 3 |
| | 13 | 41 | 5305-00-988-1725 | 16 | 30 |
| | 10 | 40 | 5940-00-989-4370 | 13 | 60 |
| 5310-00-975-2075 | 10 | 40 | 5940-00-989-4370 | 13 | 60 |
| 5305-00-978-9348 | 28 | 1 | 5305-00-989-7434 | 3 | 7 |
| 5305-00-978-9371 | 19 | 5 | 5305-00-989-7435 | 3 | 7 |
| 5305-00-983-6730 | 12 | 7 | 5310-00-997-1888 | 27 | 36 |
| | 13 | 9 | 5945-00-997-9335 | 12 | 20 |
| 5310-00-983-8483 | 10 | 18 | 5325-01-005-4098 | 28 | 5 |
| | 10 | 43 | 5935-01-006-0135 | 13 | 23 |
| | 10 | 50 | | 14 | 7 |
| | 10 | 55 | 5305-01-009-9611 | 21 | 2 |
| | 10 | 60 | 3110-01-028-6816 | 7 | 26 |
| | 12 | 5 | 3110-01-028-6817 | 7 | 27 |

SECTION IV

TM9-4120-378-24P, C02

CROSS- REFERENCE-INDEXES
NATIONAL STOCK NUMBER INDEX

| STOCK NUMBER | FIG. | ITEM | STOCK NUMBER | FIG. | ITEM |
|------------------|------|------|------------------|------|------|
| 4130-01-031-4620 | 6 | 2 | 5940-01-187-7923 | 12 | 30 |
| 5910-01-034-9282 | 18 | 11 | 4130-01-190-3120 | 29 | 2 |
| | 18 | 12 | 5940-01-201-7221 | 16 | 26 |
| 5935-01-035-5139 | 16 | 10 | 3120-01-203-1005 | 25 | 7 |
| | 33 | 1 | 5365-01-203-1053 | 30 | 6 |
| 5310-01-036-0908 | 2 | 10 | 5930-01-207-8336 | 10 | 39 |
| | 2 | 21 | 5935-01-213-6433 | 30 | 25 |
| | 32 | 4 | 9330-01-214-8452 | BULK | 17 |
| 4130-01-036-9101 | 30 | 7 | 5310-01-214-8503 | 8 | 13 |
| 4730-01-037-4919 | 31 | 16 | 5305-01-233-9271 | 19 | 1 |
| 5305-01-038-4760 | 19 | 33 | 5910-01-249-2691 | 17 | 5 |
| 5310-01-040-1252 | 24 | 11 | 4120-01-252-0352 | 10 | 4 |
| 4820-01-044-7098 | 28 | 10 | 4540-01-252-6362 | 30 | 11 |
| 5310-01-047-9470 | 24 | 18 | 5945-01-253-4299 | 12 | 3 |
| 5935-01-050-6586 | 20 | 2 | 4120-01-253-8761 | 19 | 8 |
| 5325-01-070-9180 | BULK | 5 | 5910-01-254-1694 | 17 | 3 |
| 5935-01-089-0663 | 16 | 15 | 3120-01-254-1695 | 24 | 22 |
| 5935-01-089-0664 | 16 | 16 | 3040-01-254-1696 | 25 | 11 |
| 5310-01-096-1264 | 30 | 40 | | 26 | 13 |
| 5310-01-099-9528 | 32 | 7 | 5940-01-255-2186 | 12 | 29 |
| 3120-01-124-7745 | 8 | 30 | DELETED | | |
| | 8 | 31 | 5910-01-255-6365 | 17 | 10 |
| 5950-01-136-2195 | 18 | 8 | 5305-01-255-6439 | 30 | 8 |
| 5945-01-138-0625 | 15 | 15 | 5305-01-255-6440 | 30 | 13 |
| 3120-01-138-2196 | 26 | 9 | 5365-01-255-6463 | 8 | 5 |
| 5340-01-139-9588 | 31 | 2 | 5310-01-257-3068 | 30 | 14 |
| 5935-01-146-4091 | 13 | 25 | 5310-01-257-3070 | 30 | 9 |
| | 14 | 3 | 5340-01-258-1273 | 10 | 52 |
| | 16 | 9 | 6105-01-265-8692 | 24 | 3 |
| 5305-01-147-6728 | 25 | 10 | | 25 | 1 |
| | 26 | 12 | | | |
| 5340-01-162-9927 | 8 | 22 | | | |
| 5935-01-175-8419 | 12 | 11 | | | |
| | 13 | 14 | | | |
| | 16 | 6 | | | |

CROSS-REFERENCE INDEXES

| CAGEC | PART NUMBER | PART NUMBER INDEX | | FIG. | ITEM |
|-------|----------------------------------|-------------------|--|------|------|
| | | STOCK NUMBER | | | |
| 81346 | AMS2570X.125 | | | BULK | 4 |
| 81343 | AMS3570X.250 | | | BULK | 2 |
| 81343 | AMS3570X.500 | | | BULK | 3 |
| 88044 | AN256F6 | 5310-00-207-9319 | | 19 | 16 |
| | | | | 19 | 24 |
| | | | | 19 | 28 |
| 88044 | AN970-5 | 5310-00-167-0767 | | 30 | 5 |
| 81346 | ASTM-B280X.2500D | 4710-00-203-3171 | | BULK | 14 |
| 81346 | ASTM-B280X.3750D | | | BULK | 15 |
| 81346 | ASTM-B280X.5000D | 4710-00-277-5529 | | BULK | 16 |
| 64731 | A1-021303-000 | | | 21 | 12 |
| 92702 | BC4520-1 | 6105-00-184-9059 | | 20 | 1 |
| 92702 | BC5320 | 6105-01-265-8692 | | 24 | 3 |
| | | | | 25 | 1 |
| 59730 | B14-250A | 5940-00-481-9089 | | 15 | 2 |
| | | | | 15 | 11 |
| | | | | 30 | 26 |
| 81348 | FF-N-836-7/16X28 | | | 23 | 6 |
| | UNEF-2A | | | | |
| 04713 | MDA806 | 5961-00-132-2469 | | 18 | 10 |
| 81349 | MIL-C-20696TY2CL 3 OLIVE DRAB | | | BULK | 1 |
| 81349 | MIL-G-16491 TY 1 CL 3 SIZE 0 | 5325-01-070-9180 | | BULK | 5 |
| 81349 | MIL-I-14511X.25 | | | BULK | 6 |
| 81349 | MIL-P-15280TY2F0 RMS.500 | | | BULK | 10 |
| 81349 | MIL-R-6130TY2GRA .06 | | | BULK | 11 |
| 81349 | MIL-R-6130TY2GRA .12 | | | BULK | 12 |
| 81349 | MIL-R-6130TY2GRA .38 | | | BULK | 13 |
| 81349 | MIL-W-27265CLR TY 10D | | | BULK | 18 |
| 96906 | MS122118 | | | 7 | 20 |
| 96906 | MS16535-5 | | | 7 | 9 |
| 96906 | MS16997-20 | 5305-00-978-9348 | | 28 | 1 |
| 96906 | MS16997-33 | 5305-00-978-9371 | | 19 | 5 |
| 96906 | MS18065-20 | 5305-01-147-6728 | | 25 | 10 |
| | | | | 26 | 12 |
| 96906 | MS20426AD3 | | | 19 | 27 |
| 96906 | MS20470-AD4-6 | 5320-00-117-6828 | | 27 | 39 |
| 96906 | MS20470AD2 | | | 5 | 5 |
| 96906 | MS20470AD2-3 | 5320-00-119-6754 | | 5 | 1 |
| 96906 | MS20600AD4W1 | 5320-00-582-3288 | | 5 | 5 |
| 96906 | MS21042-04 | 5310-00-811-6419 | | 12 | 9 |
| | | | | 13 | 11 |
| 96906 | MS21042-6 | 5310-00-810-1786 | | 30 | 34 |
| 96906 | MS21044N06 | 5310-00-081-8087 | | 8 | 21 |
| | | | | 10 | 49 |

CROSS-REFERENCE INDEXES

| CAGEC | PART NUMBER | PART NUMBER INDEX STOCK NUMBER | FIG. | ITEM |
|-------|--------------|-----------------------------------|------|------|
| 96906 | MS21044N06 | 5310-00-081-8087 | 10 | 54 |
| | | | 10 | 59 |
| | | | 12 | 6 |
| | | | 12 | 22 |
| | | | 13 | 5 |
| 96906 | MS21044N08 | 5310-00-811-3494 | 12 | 28 |
| | | | 13 | 46 |
| | | | 13 | 58 |
| | | | 19 | 12 |
| 96906 | MS21044N3 | 5310-00-877-5797 | 12 | 13 |
| 96906 | MS21044N5 | 5310-00-088-0553 | 13 | 16 |
| | | | 8 | 9 |
| 96906 | MS21045-08 | 5310-00-889-2549 | 30 | 4 |
| | | | 19 | 2 |
| 96906 | MS21078-6 | 5310-00-728-5521 | 27 | 6 |
| | | | 32 | 21 |
| 96906 | MS21090-0621 | 5305-00-865-3895 | 10 | 17 |
| 96906 | MS21093-0619 | 5305-00-460-4589 | 10 | 42 |
| | | | 10 | 56 |
| 96906 | MS21104DW2 | 5305-00-253-5617 | 10 | 51 |
| 96906 | MS21318-23 | 5305-00-253-5617 | 8 | 24 |
| 96906 | MS21919DGL0 | | 28 | 9 |
| 96906 | MS21919DGL2 | | 16 | 33 |
| 96906 | MS21919DG3 | 5340-00-726-9819 | 8 | 6 |
| 96906 | MS21919DG8 | 5340-00-598-0597 | 31 | 5 |
| 96906 | MS21919WCH16 | 5340-01-139-9588 | 31 | 2 |
| 96906 | MS21919WDG-7 | 5340-00-200-8559 | 27 | 30 |
| 96906 | MS21919WDG14 | 5340-00-286-9424 | 12 | 15 |
| | | | 13 | 18 |
| 96906 | MS21919WDG16 | 5340-00-286-9418 | 31 | 2 |
| 96906 | MS21919WDG4 | 5340-00-291-5323 | 28 | 14 |
| 96906 | MS21919WDG6 | 5340-00-598-0146 | 10 | 3 |
| | | | 31 | 75 |
| 96906 | MS21919WDG8 | | 31 | 74 |
| 96906 | MS24192-D1 | 5945-00-549-6348 | 12 | 26 |
| | | | 13 | 52 |
| 96906 | MS24693-A56 | | 19 | 1 |
| 96906 | MS24693-S148 | 5305-00-225-8478 | 30 | 37 |
| 96906 | MS24693-S26 | 5305-00-957-7817 | 7 | 18 |
| 96906 | MS24693-S273 | 5305-00-957-7086 | 13 | 15 |
| 96906 | MS24693-S275 | 5305-00-965-5879 | 8 | 11 |
| 96906 | MS24693-S28 | 5305-00-837-3343 | 10 | 53 |
| | | | 10 | 58 |
| 96906 | MS24693-S29 | 5305-00-808-7832 | 12 | 4 |
| | | | 12 | 21 |
| | | | 13 | 4 |
| | | | 13 | 55 |
| 96906 | MS24693-S31 | 5305-00-957-7820 | 10 | 48 |
| 96906 | MS24693-S5 | 5305-00-959-4743 | 10 | 5 |
| 96906 | MS24693-S50 | 5305-00-063-3503 | 10 | 62 |
| | | | 19 | 21 |

CROSS-REFERENCE INDEXES

| CAGEC | PART NUMBER | PART NUMBER INDEX | | FIG. | ITEM |
|-------|--------------|-------------------|--|------|------|
| | | STOCK NUMBER | | | |
| 96906 | MS24693-S50 | 5305-00-063-3503 | | 22 | 1 |
| | | | | 24 | 4 |
| | | | | 29 | 1 |
| | | | | 29 | 3 |
| | | | | 29 | 12 |
| 96906 | MS24693-S51 | 5305-00-958-6373 | | 2 | 1 |
| | | | | 6 | 5 |
| | | | | 13 | 45 |
| | | | | 17 | 1 |
| | | | | 17 | 7 |
| 96906 | MS24693-S52 | 5305-00-965-5882 | | 19 | 41 |
| | | | | 8 | 4 |
| | | | | 12 | 16 |
| 96906 | MS24693-S54 | 5305-00-957-7821 | | 13 | 41 |
| | | | | 12 | 27 |
| | | | | 13 | 57 |
| 96906 | MS24693-S60 | 5305-00-051-2355 | | 27 | 10 |
| | | | | 27 | 5 |
| | | | | 19 | 1 |
| 96906 | MS24693-S56 | 5305-01-233-9271 | | 19 | 1 |
| 96906 | MS24693S273 | 5305-00-957-7086 | | 12 | 12 |
| 96906 | MS25036-101 | 5940-00-813-0698 | | 13 | 26 |
| | | | | 14 | 9 |
| 96906 | MS25036-108 | 5940-00-143-4780 | | 13 | 31 |
| | | | | 14 | 13 |
| 96906 | MS25036-112 | 5940-00-143-4794 | | 13 | 30 |
| | | | | 14 | 14 |
| 96906 | MS25036-149 | 5940-00-557-1629 | | 10 | 30 |
| | | | | 10 | 34 |
| | | | | 11 | 6 |
| | | | | 13 | 27 |
| | | | | 14 | 10 |
| 96906 | MS25036-153 | 5940-00-143-4774 | | 11 | 2 |
| | | | | 13 | 28 |
| | | | | 14 | 11 |
| | | | | 15 | 3 |
| | | | | 15 | 10 |
| | | | | 22 | 3 |
| | | | | 22 | 6 |
| | | | | 22 | 10 |
| 96906 | MS25036-156 | 5940-00-143-4775 | | 22 | 14 |
| | | | | 13 | 29 |
| | | | | 14 | 12 |
| | | | | 15 | 6 |
| | | | | 16 | 17 |
| 96906 | MS25043-18DA | 5935-01-175-8419 | | 12 | 11 |
| | | | | 13 | 14 |
| | | | | 16 | 6 |
| 96906 | MS25081-4 | 5310-00-924-5968 | | 10 | 16 |
| 96906 | MS25082-C8 | | | 10 | 14 |
| 96906 | MS25167P1B | 5355-00-051-9146 | | 12 | 32 |
| | | | | 10 | 8 |

CROSS-REFERENCE INDEXES

| CAGEC | PART NUMBER | PART NUMBER INDEX | | FIG. | ITEM |
|-------|---------------|-------------------|--|------|------|
| | | STOCK NUMBER | | | |
| 96906 | MS25251-12 | 5935-00-565-9503 | | 16 | 11 |
| 96906 | MS27130-A13K | 5310-01-099-9528 | | 32 | 7 |
| 96906 | MS27130-S14 | 5310-00-917-8592 | | 8 | 14 |
| 96906 | MS27130-S14K | 5310-01-036-0908 | | 2 | 10 |
| | | | | 2 | 21 |
| | | | | 32 | 4 |
| 96906 | MS27130-S7K | | | 22 | 22 |
| 96906 | MS27130-S93K | 5310-00-616-2589 | | 12 | 43 |
| 96906 | MS27130-13K | | | 22 | 21 |
| | | 5310-00-089-0013 | | 27 | 2 |
| | | | | 29 | 5 |
| 96906 | MS27183-1 | | | 7 | 10 |
| 96906 | MS27183-10 | 5310-00-809-4058 | | 16 | 32 |
| | | | | 24 | 2 |
| 96906 | MS27183-4 | 5310-00-950-1310 | | 12 | 8 |
| | | | | 13 | 10 |
| | | | | 30 | 19 |
| 96906 | MS27183-41 | 5310-00-765-3197 | | 6 | 8 |
| 96906 | MS27183-42 | 5310-00-014-5850 | | 12 | 14 |
| | | | | 13 | 17 |
| | | | | 19 | 13 |
| 96906 | MS27183-5 | 5310-00-983-8483 | | 10 | 18 |
| | | | | 10 | 43 |
| | | | | 10 | 50 |
| | | | | 10 | 55 |
| | | | | 10 | 60 |
| | | | | 12 | 5 |
| | | | | 12 | 23 |
| | | | | 13 | 6 |
| 96906 | MS27183-6 | 5310-00-082-1404 | | 19 | 10 |
| | | | | 19 | 19 |
| | | | | 30 | 35 |
| 96906 | MS27183-7 | 5310-00-809-8544 | | 10 | 65 |
| | | | | 12 | 18 |
| | | | | 13 | 44 |
| | | | | 13 | 50 |
| | | | | 13 | 59 |
| | | | | 15 | 19 |
| | | | | 16 | 34 |
| | | | | 23 | 3 |
| 96906 | MS27418-2B | 5945-00-997-9335 | | 12 | 20 |
| 96906 | MS27980-1N | 5325-00-276-4953 | | 1 | 6 |
| 96906 | MS27980-14N | 5325-00-248-6694 | | 7 | 3 |
| 96906 | MS27980-6N | 5325-00-276-4946 | | 1 | 5 |
| 96906 | MS3106RS1P | | | 21 | 9 |
| 96906 | MS3106R16S-1P | | | 26 | 2 |
| 96906 | MS3367-1-9 | 5975-00-074-2072 | | 10 | 69 |
| | | | | 13 | 34 |
| | | | | 14 | 23 |
| | | | | 16 | 1 |
| | | | | 16 | 13 |

CROSS-REFERENCE INDEXES

| CAGEC | PART NUMBER | PART NUMBER INDEX | | FIG. | ITEM |
|-------|---------------|-------------------|--|------|------|
| | | STOCK NUMBER | | | |
| 96906 | MS3367-1-9 | 5975-00-074-2072 | | 16 | 22 |
| | | | | 18 | 4 |
| | | | | 19 | 7 |
| 96906 | MS3367-3-9 | 5975-00-451-5001 | | 16 | 2 |
| 96906 | MS3367-4-9 | 5975-00-727-5153 | | 27 | 4 |
| | | | | 27 | 14 |
| 96906 | MS3450W18-11P | 5935-01-146-4091 | | 27 | 24 |
| | | | | 13 | 25 |
| | | | | 14 | 3 |
| | | | | 16 | 9 |
| 96906 | MS3452W20-15P | 5935-01-213-6433 | | 30 | 25 |
| 96906 | MS3456W16S-1P | 5935-01-050-6586 | | 20 | 2 |
| 96906 | MS3456W18-11S | 5935-01-035-5139 | | 16 | 10 |
| | | | | 33 | 1 |
| 96906 | MS3456W20-15P | 5935-01-089-0663 | | 16 | 15 |
| 96906 | MS3456W20-15S | 5935-01-089-0664 | | 16 | 16 |
| 96906 | MS35206-216 | 5305-00-889-2998 | | 30 | 17 |
| 96906 | MS35206-217 | 5305-00-889-2999 | | 16 | 3 |
| 96906 | MS35206-218 | 5305-00-983-6730 | | 12 | 7 |
| | | | | 13 | 9 |
| 96906 | MS35206-220 | 5305-00-984-4977 | | 18 | 9 |
| 96906 | MS35206-225 | 5305-00-984-4982 | | 12 | 34 |
| 96906 | MS35206-229 | 5305-00-984-4989 | | 30 | 33 |
| 96906 | MS35206-231 | 5305-00-889-3001 | | 19 | 9 |
| | | | | 19 | 18 |
| 96906 | MS35206-232 | 5305-00-984-4992 | | 22 | 17 |
| 96906 | MS35206-243 | 5305-00-984-6191 | | 8 | 1 |
| | | | | 8 | 20 |
| | | | | 30 | 1 |
| | | | | 10 | 1 |
| 96906 | MS35206-245 | 5305-00-984-6193 | | 12 | 19 |
| | | | | 13 | 49 |
| | | | | 15 | 13 |
| | | | | 24 | 5 |
| | | | | 27 | 20 |
| | | | | 31 | 1 |
| | | | | 3 | 1 |
| | | | | 4 | 1 |
| | | | | 7 | 1 |
| | | | | 8 | 16 |
| 96906 | MS35206-246 | 5305-00-984-6194 | | 12 | 1 |
| | | | | 13 | 1 |
| | | | | 16 | 23 |
| | | | | 18 | 6 |
| | | | | 19 | 38 |
| | | | | 23 | 1 |
| | | | | 23 | 10 |
| | | | | 28 | 6 |
| | | | | 28 | 12 |
| | | | | 1 | 1 |
| 96906 | MS35206-247 | 5305-00-984-6195 | | 6 | 6 |

CROSS-REFERENCE INDEXES

| CAGEC | PART NUMBER | PART NUMBER INDEX | | FIG. | ITEM |
|-------|-------------|-------------------|--|------|------|
| | | STOCK NUMBER | | | |
| 96906 | MS35206-247 | 5305-00-984-6195 | | 19 | 42 |
| | | | | 27 | 17 |
| | | | | 31 | 71 |
| 96906 | MS35206-248 | 5305-00-984-6196 | | 15 | 17 |
| 96906 | MS35206-249 | 5305-00-984-6197 | | 27 | 27 |
| 96906 | MS35206-254 | 5305-00-984-6202 | | 29 | 8 |
| 96906 | MS35206-264 | 5305-00-984-6211 | | 31 | 3 |
| 96906 | MS35206-281 | 5305-00-988-1725 | | 16 | 30 |
| 96906 | MS35207-263 | 5305-00-989-7434 | | 3 | 7 |
| 96906 | MS35207-264 | 5305-00-989-7435 | | 3 | 7 |
| 96906 | MS35207-276 | 5305-00-952-0759 | | 12 | 47 |
| | | | | 13 | 7 |
| 96906 | MS35273-40 | 5305-00-952-3092 | | 15 | 16 |
| 96906 | MS35333-38 | 5310-00-559-0070 | | 10 | 64 |
| 96906 | MS35333-42 | 5310-00-595-7237 | | 10 | 41 |
| 96906 | MS35333-78 | 5310-00-261-7156 | | 10 | 15 |
| | | | | 12 | 33 |
| 96906 | MS35338-40 | 5310-00-543-2410 | | 16 | 5 |
| | | | | 30 | 18 |
| 96906 | MS35338-41 | 5310-00-045-4007 | | 22 | 18 |
| | | | | 28 | 2 |
| 96906 | MS35338-42 | 5310-00-045-3299 | | 1 | 2 |
| | | | | 3 | 2 |
| | | | | 4 | 2 |
| | | | | 6 | 7 |
| | | | | 7 | 2 |
| | | | | 8 | 3 |
| | | | | 8 | 17 |
| | | | | 10 | 2 |
| | | | | 12 | 2 |
| | | | | 13 | 2 |
| | | | | 13 | 43 |
| | | | | 15 | 14 |
| | | | | 15 | 18 |
| | | | | 16 | 24 |
| | | | | 18 | 7 |
| | | | | 19 | 6 |
| | | | | 19 | 39 |
| | | | | 23 | 2 |
| | | | | 23 | 11 |
| | 27 | 18 | | | |
| | 27 | 21 | | | |
| | 27 | 28 | | | |
| | 28 | 7 | | | |
| | 28 | 13 | | | |
| | 29 | 9 | | | |
| | 31 | 72 | | | |
| 96906 | MS35338-43 | 5310-00-045-3296 | | 3 | 8 |
| 96906 | MS35338-44 | 5310-00-582-5965 | | 31 | 7 |
| | | | | 12 | 48 |
| | | | | 13 | 8 |

CROSS-REFERENCE INDEXES

| CAGEC | PART NUMBER | PART NUMBER INDEX | | FIG. | ITEM |
|-------|--------------|-------------------|----|------|------|
| | | STOCK NUMBER | | | |
| 96906 | MS35338-44 | 5310-00-582-5965 | | 16 | 31 |
| | | | | 19 | 37 |
| | | | | 24 | 20 |
| | | | | 27 | 37 |
| 96906 | MS35338-45 | 5310-00-407-9566 | | 24 | 20 |
| 96906 | MS35338-46 | | | 30 | 39 |
| 96906 | MS35489-1 | 5325-00-286-6047 | | 10 | 6 |
| 96906 | MS35489-14 | 5325-00-276-6100 | | 32 | 47 |
| 96906 | MS35489-35 | 5325-00-185-0012 | | 10 | 10 |
| | | | | 10 | 45 |
| | | | | 31 | 69 |
| 96906 | MS35489-4 | 5325-00-174-5317 | | 23 | 16 |
| 96906 | MS35489-40 | 5325-00-185-0004 | | 31 | 31 |
| 96906 | MS35489-43 | 5325-00-795-0719 | | 24 | 23 |
| 96906 | MS35489-6 | 5325-00-263-6632 | | 31 | 47 |
| | | | | 27 | 16 |
| | | | | 27 | 26 |
| 96906 | MS35649-202 | 5310-00-934-9758 | | 31 | 6 |
| 96906 | MS35649-2252 | 5310-00-997-1888 | | 27 | 36 |
| 96906 | MS35649-2382 | 5310-00-056-3395 | | 30 | 38 |
| 96906 | MS35649-242 | 5310-00-934-9739 | | 16 | 4 |
| 96906 | MS35649-282 | 5310-00-934-9757 | | 8 | 2 |
| | | | | 10 | 63 |
| | | | | 12 | 17 |
| | | | | 13 | 42 |
| | | | | 15 | 20 |
| | | | | 16 | 25 |
| | | | | 19 | 2 |
| | | | 31 | 73 | |
| 96906 | MS35691-21 | 5310-00-975-2075 | | 10 | 40 |
| 96906 | MS35872-2 | 4730-00-189-2737 | | 31 | 17 |
| 96906 | MS35919-22 | 4730-01-037-4919 | | 31 | 16 |
| 96906 | MS35928-3 | 4730-00-940-7940 | | 31 | 27 |
| 96906 | MS35929-2 | 4730-00-257-2163 | | 9 | 3 |
| | | | | 31 | 9 |
| 96906 | MS35929-3 | 4730-00-263-6460 | | 31 | 29 |
| 96906 | MS51007-6 | 5330-00-079-7840 | | 14 | 1 |
| 96906 | MS51021-31 | 5305-00-551-0156 | | 10 | 9 |
| 96906 | MS51021-9 | 5305-00-800-7261 | | 10 | 12 |
| 96906 | MS51849-55 | 5305-00-115-9934 | | 17 | 7 |
| 96906 | MS51861-15 | 5305-00-432-4173 | | 30 | 22 |
| 96906 | MS51964-118 | 5305-00-177-5546 | | 24 | 9 |
| 96906 | MS51964-65 | 5305-00-724-5812 | | 19 | 31 |
| 96906 | MS51966-122 | 5305-01-038-4760 | | 19 | 33 |
| 96906 | MS52000-6 | 5330-00-508-0753 | | 12 | 36 |
| | | | | 13 | 12 |
| 96906 | MS75044-1 | 5310-00-068-0054 | | 8 | 10 |
| 96906 | MS90724-29 | 5310-00-917-6365 | | 12 | 25 |
| | | | | 13 | 51 |
| 96906 | MS90726-34 | 5306-00-225-9089 | | 24 | 19 |
| 96906 | MS90726-36 | 5305-00-225-9091 | | 30 | 3 |

**NATIONAL STOCK NUMBER AND PART NUMBER INDEX
PART NUMBER INDEX**

| CAGEC | PART NUMBER | STOCK NUMBER | FIG. | ITEM |
|-------|--------------------------------------|------------------|------|------|
| 96906 | MS90727-5 | 5305-00-267-8953 | 19 | 36 |
| 96906 | MS90727-64 | 5305-00-269-3240 | 33 | 2 |
| 96906 | MS90727-9 | 5305-00-068-0516 | 24 | 1 |
| 96906 | MS91528-1K2B | 5355-00-556-0145 | 10 | 11 |
| 81349 | M23053/5-104-9 | 5970-00-088-2975 | BULK | 8 |
| 81349 | M23053/5-105-9 | 5970-00-082-3942 | BULK | 7 |
| 81349 | M23053/5-106-9 | 5970-00-814-2878 | BULK | 9 |
| 81349 | M24243/7-A5054 | 5320-00-318-9090 | 32 | 22 |
| 81349 | M39014/05-2661 | 5910-01-034-9282 | 18 | 12 |
| 81349 | M55086/2-12-9 | 6145-00-578-7514 | BULK | 22 |
| 81349 | M5086/2-16-9 | 6145-00-578-6605 | BULK | 21 |
| 81349 | M5086/2-20-9 | 6145-00-851-8505 | BULK | 20 |
| 80205 | NAS1329508KB120 | | 32 | 45 |
| 80205 | NAS1330H08K106L | 5310-01-040-1252 | 24 | 11 |
| 80205 | NAS1330H08K161L | 5310-01-047-9470 | 24 | 18 |
| 80205 | NAS1330S03K106 | | 23 | 13 |
| 80205 | NAS1330504K106 | | 32 | 17 |
| | | | 32 | 26 |
| 80205 | NAS1330S04K81 | | 10 | 67 |
| 80205 | NAS1330S08K106 | 5310-00-616-2589 | 32 | 13 |
| 70436 | NT141 | 5310-00-012-0560 | 8 | 8 |
| | | | 27 | 35 |
| 81348 | RR-W-360TYCL-18X 18AA5056.0110D1A | | BULK | 19 |
| 28520 | SR-6P-4 | | 25 | 3 |
| 81348 | WW-C-440 TYPE E 7/16 NON SIZE | | 9 | 1 |
| 81348 | WWP471-ACAAAA | | 9 | 6 |
| 41947 | W2011 | 4730-00-818-3808 | 31 | 33 |
| 41947 | W2612 | 4730-00-068-3362 | 31 | 60 |
| 70436 | 0.164-32UNC-2A | | 7 | 7 |
| 93281 | 0B2S3 | | 27 | 15 |
| 64731 | 01-004897-001 | | 30 | 12 |
| 64731 | 01-004897-006 | | 21 | 11 |
| 64731 | 01-006189-012 | | 21 | 5 |
| 64731 | 01-006189-016 | | 26 | 7 |
| 64731 | 01-006424-008 | | 21 | 6 |
| 64731 | 01-006424-009 | | 26 | 8 |
| 64731 | 01-006714-003 | 5305-01-255-6439 | 30 | 8 |
| 64731 | 01-009571-002 | | 21 | 10 |
| 64731 | 01-010999-203 | 3120-01-138-2196 | 26 | 9 |
| 64731 | 01-012057-001 | 5310-01-257-3070 | 30 | 9 |
| 64731 | 01-013950-002 | 5310-01-257-3068 | 30 | 14 |
| 64731 | 01-015090-003 | 5305-01-255-6440 | 30 | 13 |
| 64731 | 01-016107-000 | | 26 | 10 |
| 64731 | 01-17743-000 | | 21 | 7 |
| 64731 | 01-17752-000 | | 21 | 8 |
| 64731 | 02-009264-001 | 5305-01-009-9611 | 21 | 2 |
| 64731 | 02-009264-005 | | 26 | 4 |
| 64731 | 02-015982-000 | | 26 | 6 |
| 64731 | 02-016010-000 | | 26 | 5 |
| 64731 | 02-017741-001 | | 21 | 3 |

**NATIONAL STOCK NUMBER AND PART NUMBER INDEX
PART NUMBER INDEX**

| CAGEC | PART NUMBER | STOCK NUMBER | FIG. | ITEM |
|-------|---------------|------------------|------|------|
| 64731 | 02-017741-002 | | 21 | 4 |
| 64731 | 02-019461-000 | | 26 | 11 |
| 66935 | 024-20048-000 | 5910-01-249-2691 | 17 | 5 |
| 19207 | 116D2369 | | 16 | 28 |
| 94833 | 120K0429 | | 5 | 20 |
| 94833 | 120K0714 | | 30 | 43 |
| 94833 | 120K0807 | | 30 | 30 |
| 94833 | 120K0825 | | 30 | 41 |
| 94833 | 120K0955 | | 30 | 20 |
| 94833 | 120K0958-1 | | 30 | 42 |
| 94833 | 120K0960-1 | | 30 | 24 |
| 94833 | 120K0960/4 | | 30 | 29 |
| 94833 | 120K0960/5 | | 30 | 27 |
| 94833 | 120K0960/7 | | 30 | 28 |
| 94833 | 120K1005 | | 30 | 31 |
| 94833 | 120K1006 | | 30 | 32 |
| 94833 | 120K1137 | | 30 | 36 |
| 94833 | 120K1195 | | 30 | 23 |
| 94833 | 120K1198 | | 30 | 21 |
| 97403 | 13208E4182-10 | | 30 | 16 |
| 97403 | 13208E4182-5 | 4130-01-036-9101 | 30 | 7 |
| 97403 | 13208E8536 | 5975-00-906-2414 | 31 | 4 |
| 97403 | 13211E3799-1 | 4730-00-822-1274 | 31 | 40 |
| 97403 | 13211E3799-3 | 4730-00-822-1275 | 31 | 26 |
| 97403 | 13211E4043-11 | 4730-00-203-4922 | 31 | 50 |
| 97403 | 13211E4043-16 | 4730-00-815-5672 | 31 | 44 |
| 97403 | 13211E4043-6 | 4730-00-818-7778 | 31 | 38 |
| 97403 | 13211E8369 | 4820-00-073-8405 | 28 | 11 |
| 97403 | 13214E3469 | 5310-00-821-2366 | 1 | 3 |
| | | | 8 | 18 |
| | | | 24 | 6 |
| | | | 28 | 8 |
| 97403 | 13214E3789-1 | 5320-00-417-5827 | 4 | 4 |
| 97403 | 13214E3789-3 | 5320-00-882-8388 | 24 | 12 |
| 97403 | 13214E3789-5 | | 7 | 14 |
| 97403 | 13214E3789-7 | 5320-00-490-2238 | 32 | 2 |
| | | | 32 | 5 |
| | | | 32 | 27 |
| 97403 | 13214E3791 | | 32 | 8 |
| | | | 32 | 10 |
| 97403 | 13214E3791-2 | 5320-00-874-4477 | 12 | 41 |
| | | | 24 | 16 |
| 97403 | 13214E3791-3 | 5320-00-143-6149 | 24 | 14 |
| 97403 | 13214E3791-4 | 5320-00-420-2169 | 32 | 14 |
| 97403 | 13214E3791-5 | 5320-00-874-4480 | 32 | 20 |
| 97403 | 13216E4538-2 | 5310-00-138-0104 | 24 | 17 |
| 97403 | 13216E4539-4 | | 32 | 16 |
| 97403 | 13216E5878 | | 4 | 10 |
| 97403 | 13216E5879 | | 4 | 9 |
| 97403 | 13216E5880 | | 2 | 18 |
| 97403 | 13216E58802 | | 2 | 19 |
| 97403 | 13216E5880/3 | | 2 | 20 |

CROSS-REFERENCE INDEXES

| CAGEC | PART NUMBER | PART NUMBER INDEX | | FIG. | ITEM |
|-------|--------------|-------------------|--|------|------|
| | | STOCK NUMBER | | | |
| 97403 | 13216E5880/6 | | | 2 | 22 |
| 97403 | 13216E5881 | | | 2 | 12 |
| 97403 | 13216E5881/1 | | | 2 | 17 |
| 97403 | 13216E5881/3 | | | 2 | 14 |
| 97403 | 13216E5881/5 | | | 2 | 15 |
| 97403 | 13216E5881/6 | | | 2 | 16 |
| 97403 | 13216E5881/8 | | | 2 | 13 |
| 97403 | 13216E5884 | | | 3 | 3 |
| 97403 | 13216E5884/1 | | | 3 | 4 |
| 97403 | 13216E5884/2 | | | 3 | 5 |
| 97403 | 13216E5884/3 | | | 3 | 6 |
| 97403 | 13216E5885 | | | 1 | 4 |
| 97403 | 13216E5885/1 | | | 1 | 10 |
| 97403 | 13216E5885/4 | | | 1 | 8 |
| 97403 | 13216E5885/5 | | | 1 | 7 |
| 97403 | 13216E5885/6 | | | 1 | 9 |
| 97403 | 13216E5886 | | | 8 | 19 |
| 97403 | 13216E5887 | | | 8 | 27 |
| 97403 | 13216E5887/2 | | | 8 | 29 |
| 97403 | 13216E5887/4 | | | 8 | 28 |
| 97403 | 13216E5888 | | | 8 | 23 |
| 97403 | 13216E5888/1 | | | 8 | 25 |
| 97403 | 13216E5891-1 | | | 7 | 23 |
| 97403 | 13216E5891-2 | | | 7 | 22 |
| 97403 | 13216E5891/1 | | | 7 | 25 |
| 97403 | 13216E5891/2 | | | 7 | 24 |
| 97403 | 13216E5892 | | | 7 | 19 |
| 97403 | 13216E5892/1 | | | 7 | 21 |
| 97403 | 13216E5893 | | | 7 | 8 |
| 97403 | 13216E5894 | | | 7 | 13 |
| 97403 | 13216E5894/1 | | | 7 | 17 |
| 97403 | 13216E5894/2 | | | 7 | 15 |
| 97403 | 13216E5894/3 | | | 7 | 16 |
| 97403 | 13216E5895 | | | 23 | 12 |
| 97403 | 13216E5895/1 | | | 23 | 15 |
| 97403 | 13216E5895/3 | | | 23 | 14 |
| 97403 | 13216E5896 | | | 19 | 40 |
| 97403 | 13216E5897 | 4130-00-446-8044 | | 27 | 1 |
| 97403 | 13216E5908 | | | 19 | 35 |
| 97403 | 13216E5909 | 4140-00-448-3228 | | 19 | 30 |
| 97403 | 13216E5909-2 | | | 19 | 30 |
| 97403 | 13216E5911 | | | 19 | 32 |
| 97403 | 13216E5912 | | | 19 | 22 |
| 97403 | 13216E5912/2 | | | 19 | 25 |
| 97403 | 13216E5913 | | | 19 | 26 |
| 97403 | 13216E5913/2 | | | 19 | 29 |
| 97403 | 13216E5914 | | | 19 | 14 |
| 97403 | 13216E5915 | | | 19 | 17 |
| 97403 | 13216E5918-1 | 4130-00-824-9197 | | 29 | 7 |
| 97403 | 13216E5921 | | | 31 | 25 |
| 97403 | 13216E5924 | | | 22 | 20 |

CROSS-REFERENCE INDEXES

| CAGEC | PART NUMBER | PART NUMBER INDEX | | FIG. | ITEM |
|-------|---------------|-------------------|--|------|------|
| | | STOCK NUMBER | | | |
| 97403 | 13216E5924/1 | | | 22 | 23 |
| 97403 | 13216E5926 | | | 12 | 35 |
| | | | | 13 | 65 |
| 97403 | 13216E5929 | | | 13 | 56 |
| 97403 | 13216E5943 | 4730-00-256-5499 | | 31 | 18 |
| 97403 | 13216E6080-2 | | | 4 | 3 |
| 97403 | 13216E6080/2 | | | 4 | 6 |
| 97403 | 13216E6080/3 | | | 4 | 5 |
| 97403 | 13216E6080/5 | | | 4 | 8 |
| 97403 | 13216E6080/6 | | | 4 | 7 |
| 97403 | 13216E6081-2 | 4130-00-469-7686 | | 6 | 1 |
| 97403 | 13216E6089 | 9905-00-183-6662 | | 5 | 8 |
| 97403 | 13216E6090 | | | 5 | 9 |
| 97403 | 13216E6092-2 | | | 8 | 12 |
| 97403 | 13216E6092/1 | | | 8 | 15 |
| 97403 | 13216E6093-2 | 5340-01-162-9927 | | 8 | 22 |
| 97403 | 13216E6096 | 3120-01-124-7745 | | 8 | 30 |
| | | | | 8 | 31 |
| 97403 | 13216E6098 | | | 32 | 3 |
| 97403 | 13216E6103-1 | 3110-01-028-6817 | | 7 | 27 |
| 97403 | 13216E6103-2 | 3110-01-028-6816 | | 7 | 26 |
| 97403 | 13216E6106-1 | 5310-00-855-1205 | | 7 | 5 |
| 97403 | 13216E6107 | 5340-00-923-8544 | | 7 | 6 |
| | | | | 27 | 32 |
| 97403 | 13216E6108-3 | | | 27 | 34 |
| 97403 | 13216E6108-4 | | | 8 | 7 |
| 97403 | 13216E6109 | 5325-01-005-4098 | | 28 | 5 |
| 97403 | 13216E6112 | | | 7 | 11 |
| 97403 | 13216E6113-1 | | | 7 | 12 |
| 97403 | 13216E6115-3 | | | 19 | 4 |
| 97403 | 13216E6115-6 | | | 19 | 3 |
| 97403 | 13216E6116-2 | | | 19 | 43 |
| 97403 | 13216E6122-1 | | | 32 | 12 |
| 97403 | 13216E6124-1 | 4540-00-444-7114 | | 23 | 5 |
| 97403 | 13216E6124/IW | | | 23 | 9 |
| 97403 | 13216E6128 | 3040-00-446-8043 | | 27 | 38 |
| 97403 | 13216E6128/2 | | | 27 | 40 |
| 97403 | 13216E6137 | | | 33 | 4 |
| 97403 | 13216E6138-2 | 5310-00-566-9504 | | 33 | 3 |
| 97403 | 13216E6142-2 | | | 19 | 34 |
| 97403 | 13216E6142-5 | | | 19 | 34 |
| 97403 | 13216E6149-2 | | | 19 | 11 |
| 97403 | 13216E6150-2 | | | 19 | 20 |
| 97403 | 13216E6151 | 9330-01-214-8452 | | BULK | 17 |
| 97403 | 13216E6151-1 | | | 9 | 2 |
| 97403 | 13216E6151-4 | | | 9 | 4 |
| 97403 | 13216E6151-5 | | | 9 | 5 |
| 97403 | 13216E6152 | | | 33 | 5 |
| 97403 | 13216E6153 | | | 33 | 6 |
| 97403 | 13216E6155-1 | 6680-00-929-6667 | | 29 | 11 |
| 97403 | 13216E6156 | | | 29 | 10 |

CROSS-REFERENCE INDEXES

| CAGEC | PART NUMBER | PART NUMBER INDEX | | FIG. | ITEM |
|-------|---------------|-------------------|--|------|------|
| | | STOCK NUMBER | | | |
| 97403 | 13216E6157-3 | | | 29 | 4 |
| 97403 | 13216E6157-4 | | | 29 | 13 |
| 97403 | 13216E6157/1 | | | 29 | 6 |
| 97403 | 13216E6158 | | | 27 | 25 |
| 97403 | 13216E6159-11 | 5340-01-258-1273 | | 10 | 52 |
| 97403 | 13216E6159-3 | 5365-01-255-6463 | | 8 | 5 |
| | | | | 27 | 29 |
| 97403 | 13216E6159-4 | | | 27 | 11 |
| 97403 | 13216E6159-9 | | | 27 | 7 |
| 97403 | 13216E6160-1 | 4820-00-242-2985 | | 27 | 3 |
| 97403 | 13216E6162 | | | 27 | 8 |
| 97403 | 13216E6163-1 | | | 29 | 14 |
| 97403 | 13216E6167-1 | 4720-00-482-5691 | | 31 | 53 |
| 97403 | 13216E6167-3 | | | 31 | 56 |
| | | | | 31 | 56 |
| 97403 | 13216E6170 | | | 31 | 12 |
| 97403 | 13216E6171 | 4820-00-482-8087 | | 27 | 31 |
| 97403 | 13216E6172-1 | | | 27 | 12 |
| 97403 | 13216E6172-2 | | | 27 | 22 |
| 97403 | 13216E6173 | 5935-00-482-2389 | | 27 | 13 |
| | | | | 27 | 23 |
| 97403 | 13216E6174-1 | 4820-00-185-7659 | | 27 | 9 |
| 97403 | 13216E6176-2 | 4730-00-277-7922 | | 31 | 49 |
| | | | | 31 | 49 |
| 97403 | 13216E6176-3 | 4730-00-821-3037 | | 31 | 57 |
| | | | | 31 | 57 |
| 97403 | 13216E6177 | | | 13 | 24 |
| | | | | 14 | 4 |
| 97403 | 13216E6178-1 | 5925-00-406-9653 | | 12 | 31 |
| | | | | 13 | 62 |
| 97403 | 13216E6179 | | | 12 | 37 |
| | | | | 13 | 63 |
| 97403 | 13216E6180 | | | 12 | 38 |
| | | | | 13 | 64 |
| 97403 | 13216E6182-3 | 5945-00-007-7669 | | 12 | 24 |
| 97403 | 13216E6184 | 5945-00-482-5770 | | 13 | 54 |
| 97403 | 13216E6190-2 | | | 31 | 34 |
| | | | | 31 | 36 |
| 97403 | 13216E6190-3 | 4730-00-254-6449 | | 31 | 46 |
| 97403 | 13216E6191-1 | 5940-00-948-9686 | | 10 | 20 |
| | | | | 10 | 23 |
| | | | | 10 | 26 |
| | | | | 10 | 29 |
| | | | | 10 | 33 |
| | | | | 10 | 37 |
| | | | | 11 | 3 |
| | | | | 13 | 32 |
| | | | | 14 | 15 |
| | | | | 18 | 2 |
| 97403 | 13216E6191-2 | 5940-00-926-0085 | | 11 | 4 |
| | | | | 13 | 33 |

CROSS-REFERENCE INDEXES

| CAGEC | PART NUMBER | PART NUMBER INDEX STOCK NUMBER | FIG. | ITEM |
|-------|--------------|-----------------------------------|------|------|
| 97403 | 13216E6191-2 | 5940-00-926-0085 | 14 | 16 |
| | | | 22 | 7 |
| | | | 22 | 11 |
| | | | 22 | 15 |
| 97403 | 13216E6191-3 | 5940-00-432-2660 | 11 | 5 |
| | | | 15 | 7 |
| | | | 16 | 18 |
| 97403 | 13216E6192 | 5940-00-150-4682 | 11 | 7 |
| 97403 | 13216E6193-1 | 5935-00-482-2392 | 13 | 22 |
| | | | 14 | 8 |
| 97403 | 13216E6193-2 | 5935-00-482-2391 | 13 | 21 |
| | | | 14 | 5 |
| 97403 | 13216E6193-3 | 5935-00-482-2384 | 13 | 20 |
| | | | 14 | 6 |
| 97403 | 13216E6193-5 | 5935-01-006-0135 | 13 | 23 |
| | | | 14 | 7 |
| 97403 | 13216E6196-1 | | 10 | 47 |
| 97403 | 13216E6197-1 | | 10 | 46 |
| 97403 | 13216E6198 | | 10 | 66 |
| 97403 | 13216E6198/1 | | 10 | 68 |
| 97403 | 13216E6199-1 | | 10 | 57 |
| 97403 | 13216E6200 | 5930-00-482-2385 | 10 | 13 |
| 97403 | 13216E6201-2 | 5930-01-207-8336 | 10 | 39 |
| 97403 | 13216E6202 | | 10 | 7 |
| 97403 | 13216E6203-1 | 5930-00-482-5774 | 10 | 61 |
| 97403 | 13216E6206-1 | 5925-00-482-2396 | 10 | 44 |
| 97403 | 13216E6209-2 | 5935-00-137-4256 | 11 | 14 |
| 97403 | 13216E6215-1 | 5930-00-190-8730 | 28 | 4 |
| 97403 | 13216E6215-3 | 5930-00-190-8729 | 28 | 3 |
| 97403 | 13216E6220-1 | 5940-01-201-7221 | 16 | 26 |
| 97403 | 13216E6221-1 | | 16 | 27 |
| 97403 | 13216E6221-3 | 5940-01-187-7923 | 12 | 30 |
| | | | 13 | 61 |
| | | | 16 | 29 |
| 97403 | 13216E6224 | 5930-00-357-6090 | 22 | 19 |
| 97403 | 13216E6232-1 | 5940-01-255-2186 | 12 | 29 |
| 97403 | 13216E6232-6 | 5940-00-989-4370 | 13 | 60 |
| 97403 | 13216E6240-2 | 5945-01-138-0625 | 15 | 15 |
| 97403 | 13218E6957 | | 5 | 3 |
| 97403 | 13218E6958 | | 5 | 4 |
| 97403 | 13218E6959 | | 12 | 39 |
| | | | 13 | 66 |
| 97403 | 13218E6961 | 5910-01-034-9282 | 18 | 11 |
| 97403 | 13218E6975 | 4820-01-044-7098 | 28 | 10 |
| 97403 | 13218E7512-1 | 5310-01-214-8503 | 8 | 13 |
| 97403 | 13218E7514 | 4120-01-253-8761 | 19 | 8 |
| 97403 | 13218E7548 | | 5 | 11 |
| 97403 | 13219E9561-3 | 3040-01-254-1696 | 25 | 11 |
| | | | 26 | 13 |
| 97403 | 13220E1144 | | 6 | 9 |

**NATIONAL STOCK NUMBER AND PART NUMBER INDEX
PART NUMBER INDEX**

| CAGEC | PART NUMBER | STOCK NUMBER | FIG. | ITEM |
|---------|---------------|------------------|------|------|
| 97403 | 13220E1145 | | 6 | 4 |
| 97403 | 13220E1352 | 4130-01-031-4620 | 6 | 2 |
| 97403 | 13220E1352/3 | | 6 | 3 |
| 97403 | 13220E2356 | | 27 | 41 |
| 97403 | 13220E6839 | | 5 | 10 |
| 97403 | 13220E8034 | | 30 | 2 |
| 97403 | 13220E8229-3 | | 17 | 10 |
| 97403 | 13221E9117 | 5950-01-136-2195 | 18 | 8 |
| 97403 | 13221E9322-1 | | 24 | 21 |
| 97403 | 13221E9324-2 | 3120-01-254-1695 | 24 | 22 |
| 97403 | 13222E9171-2 | 5910-01-255-6365 | 17 | 10 |
| DELETED | | | | |
| 97403 | 13222E9171-4 | | 17 | 10 |
| 97403 | 13225E3410 | | 13 | 3 |
| 97403 | 13225E8024-2 | | 13 | 48 |
| 97403 | 13225E8410/3 | | 13 | 13 |
| 97403 | 13225E8411 | | 7 | 28 |
| 97403 | 13225E8412 | | 7 | 4 |
| 97403 | 13225E8413 | | 27 | 19 |
| 97403 | 13225E8414 | | 24 | 7 |
| 97403 | 13225E8415 | | 24 | 8 |
| 97403 | 13225E8416 | | 24 | 10 |
| 97403 | 13225E8416/4 | | 24 | 13 |
| 97403 | 13225E8416/6 | | 24 | 15 |
| 97403 | 13225E8418 | 4130-01-190-3120 | 29 | 2 |
| 97403 | 13225E8419 | | 5 | 6 |
| 97403 | 13225E8420 | | 18 | 1 |
| 97403 | 13225E8420/1 | | 18 | 3 |
| 97403 | 13225E8421 | | 3 | 9 |
| 97403 | 13225E8422 | | 2 | 6 |
| 97403 | 13225E8422/1 | | 2 | 11 |
| 97403 | 13225E8422/3 | | 2 | 8 |
| 97403 | 13225E8422/4 | | 2 | 9 |
| 97403 | 13225E8422/5 | | 2 | 7 |
| 97403 | 1322SE8423 | | 2 | 2 |
| 97403 | 13225E8423/1 | | 2 | 5 |
| 97403 | 13225E8423/2 | | 2 | 4 |
| 97403 | 13225E8423/4 | | 2 | 3 |
| 97403 | 13225E8424 | | 12 | 40 |
| 97403 | 13225E8424/5 | | 12 | 42 |
| 97403 | 13225E8425 | 5945-01-253-4299 | 12 | 3 |
| 97403 | 13225E8425/3 | | 12 | 10 |
| 97403 | 13225E8425/36 | | 12 | 45 |
| 97403 | 13225E8425/40 | | 12 | 44 |
| 97403 | 13225E8426 | 4120-01-252-0352 | 10 | 4 |
| 97403 | 13225E8427-1 | | 10 | 28 |
| 97403 | 13225E8427-10 | | 15 | 5 |
| 97403 | 13225E8427-14 | | 10 | 36 |
| 97403 | 13225E8427-15 | | 10 | 25 |
| 97403 | 13225E8427-19 | | 10 | 22 |
| 97403 | 13225E8427-2 | | 10 | 32 |

CROSS-REFERENCE INDEXES

| CAGEC | PART NUMBER | PART NUMBER INDEX | | FIG. | ITEM |
|-------|----------------|-------------------|--|------|------|
| | | STOCK NUMBER | | | |
| 97403 | 13225E8427-20 | | | 10 | 19 |
| 97403 | 13225E8427-3 | | | 22 | 2 |
| 97403 | 13225E8427-4 | | | 22 | 5 |
| 97403 | 13225E8427-5 | | | 22 | 13 |
| 97403 | 13225E8427-6 | | | 22 | 9 |
| 97403 | 13225E8427-7 | | | 12 | 46 |
| 97403 | 13225E8427-8 | | | 15 | 1 |
| 97403 | 13225E8427/1 | | | 10 | 21 |
| | | | | 10 | 24 |
| | | | | 10 | 27 |
| | | | | 10 | 31 |
| | | | | 10 | 35 |
| | | | | 10 | 38 |
| 97403 | 13225E8427/2 | | | 15 | 4 |
| | | | | 15 | 12 |
| | | | | 22 | 4 |
| | | | | 22 | 8 |
| | | | | 22 | 12 |
| | | | | 22 | 16 |
| 97403 | 13225E8427/9 | | | 15 | 8 |
| 97403 | 13225E8428 | | | 5 | 7 |
| 97403 | 13225E8430-2 | 5910-01-254-1694 | | 17 | 3 |
| 97403 | 13225E8431 | | | 17 | 2 |
| 97403 | 13225E8432 | | | 24 | 24 |
| 97403 | 13225E8434 | | | 16 | 14 |
| 97403 | 13225E8434/5 | | | 16 | 19 |
| 97403 | 13225E8434/6 | | | 16 | 20 |
| 97403 | 13225E8434/8 | | | 16 | 21 |
| 97403 | 13225E8435 | | | 11 | 1 |
| 97403 | 13225E8435/11 | | | 11 | 9 |
| 97403 | 13225E8435/12 | | | 11 | 8 |
| 97403 | 13225E8435/2 | | | 11 | 11 |
| 97403 | 13225E8435/7 | | | 11 | 12 |
| 97403 | 13225E8435/8 | | | 11 | 13 |
| 97403 | 13225E8435/9 | | | 11 | 10 |
| 97403 | 13225E8436 | | | 14 | 2 |
| 97403 | 13225E8436/14 | | | 14 | 22 |
| 97403 | 13225E8436/19 | | | 14 | 17 |
| 97403 | 13225E8436/20 | | | 14 | 18 |
| 97403 | 13225E8436/21 | | | 14 | 19 |
| 97403 | 13225E8436/8 | | | 14 | 20 |
| 97403 | 13225E8436/9 | | | 14 | 21 |
| 97403 | 13225E8444 | | | 16 | 8 |
| 97403 | 13225E8444/2 | | | 16 | 12 |
| 97403 | 13225E8450/101 | | | 31 | 48 |
| 97403 | 13225E8450/102 | | | 31 | 68 |
| 97403 | 13225E8450/108 | | | 31 | 51 |
| 97403 | 13225E8450/109 | | | 31 | 66 |
| 97403 | 13225E8450/112 | | | 31 | 65 |
| 97403 | 13225E8450/114 | | | 31 | 58 |
| 97403 | 13225E8450/118 | | | 31 | 64 |

CROSS-REFERENCE INDEXES

| CAGEC | PART NUMBER | PART NUMBER INDEX | | FIG. | ITEM |
|-------|----------------|-------------------|--|------|------|
| | | STOCK NUMBER | | | |
| 97403 | 13225E8450/121 | | | 31 | 52 |
| 97403 | 13225E8450/130 | | | 31 | 13 |
| 97403 | 13225E8450/131 | | | 31 | 15 |
| 97403 | 13225E8450/134 | | | 31 | 8 |
| 97403 | 13225E8450/135 | | | 31 | 14 |
| 97403 | 13225E8450/136 | | | 31 | 11 |
| 97403 | 13225E8450/137 | | | 31 | 35 |
| 97403 | 13225E8450/148 | | | 31 | 28 |
| 97403 | 13225E8450/151 | | | 31 | 19 |
| 97403 | 13225E8450/152 | | | 31 | 21 |
| 97403 | 13225E8450/153 | | | 31 | 20 |
| 97403 | 13225E8450/154 | | | 31 | 22 |
| 97403 | 13225E8450/155 | | | 31 | 41 |
| 97403 | 13225E8450/158 | | | 31 | 24 |
| 97403 | 13225E8450/160 | | | 31 | 23 |
| 97403 | 13225E8450/161 | | | 31 | 42 |
| 97403 | 13225E8450/162 | | | 31 | 32 |
| 97403 | 13225E8450/163 | | | 31 | 37 |
| 97403 | 13225E8450/165 | | | 31 | 39 |
| 97403 | 13225E8450/166 | | | 31 | 70 |
| 97403 | 13225E8450/170 | | | 31 | 10 |
| 97403 | 13225E8450/172 | | | 31 | 61 |
| 97403 | 13225E8450/177 | | | 31 | 62 |
| 97403 | 13225E8450/179 | | | 31 | 67 |
| 97403 | 13225E8450/190 | | | 31 | 54 |
| 97403 | 13225E8450/191 | | | 31 | 55 |
| 97403 | 13225E8450/192 | | | 31 | 59 |
| 97403 | 13225E8450/223 | | | 8 | 26 |
| 97403 | 13225E8450/245 | | | 16 | 7 |
| 97403 | 13225E8450/251 | | | 17 | 6 |
| 97403 | 13225E8450/291 | | | 31 | 54 |
| 97403 | 13225E8450/292 | | | 31 | 59 |
| 97403 | 13225E8450/294 | | | 31 | 52 |
| 97403 | 13225E8450/42 | | | 5 | 2 |
| 97403 | 13225E8450/65 | | | 18 | 5 |
| 97403 | 13225E8450/87 | | | 31 | 30 |
| 97403 | 13225E8450/94 | | | 31 | 43 |
| 97403 | 13225E8450/95 | | | 31 | 45 |
| 97403 | 13225E8450/98 | | | 31 | 63 |
| 97403 | 13225E8451 | | | 32 | 1 |
| 97403 | 13225E8451/15 | | | 32 | 11 |
| 97403 | 13225E8451/21 | | | 32 | 15 |
| 97403 | 13225E8451/25 | | | 32 | 19 |
| 97403 | 13225E8451/28 | | | 32 | 18 |
| 97403 | 13225E8451/32 | | | 32 | 23 |
| 97403 | 13225E8451/33 | | | 32 | 24 |
| 97403 | 13225E8451/34 | | | 32 | 25 |
| 97403 | 13225E8451/38 | | | 32 | 28 |
| 97403 | 13225E8451/40 | | | 32 | 30 |
| 97403 | 13225E8451/41 | | | 32 | 36 |
| 97403 | 13225E8451/42 | | | 32 | 46 |

CROSS-REFERENCE INDEXES

| CAGEC | PART NUMBER | PART NUMBER INDEX | | FIG. | ITEM |
|-------|-----------------|-------------------|--|------|------|
| | | STOCK NUMBER | | | |
| 97403 | 13225E8451/43 | | | 32 | 33 |
| 97403 | 13225E8451/44 | | | 32 | 34 |
| 97403 | 13225E8451/45 | | | 32 | 39 |
| 97403 | 13225E8451/46 | | | 32 | 38 |
| 97403 | 13225E8451/47 | | | 32 | 37 |
| 97403 | 13225E8451/48 | | | 32 | 31 |
| 97403 | 13225E8451/49 | | | 32 | 41 |
| 97403 | 13225E8451/50 | | | 32 | 43 |
| 97403 | 13225E8451/51 | | | 32 | 40 |
| 97403 | 13225E8451/52 | | | 32 | 42 |
| 97403 | 13225E8451/53 | | | 32 | 44 |
| 97403 | 13225E8451/59 | | | 32 | 9 |
| 97403 | 13225E8451/6 | | | 32 | 6 |
| 97403 | 13225E8451/61 | | | 32 | 29 |
| 97403 | 13225E8451/62 | | | 32 | 35 |
| 97403 | 13225E8451/64 | | | 32 | 32 |
| 97403 | 13225E8453 | 5365-01-203-1053 | | 30 | 6 |
| 97403 | 13225E8454 | | | 17 | 8 |
| 97403 | 13225E847-9 | | | 15 | 9 |
| 97403 | 13226E5920 | | | 23 | 4 |
| 97403 | 13227E0144 | | | 17 | 4 |
| 97403 | 13228E3407 | | | 5 | 6 |
| 97403 | 13228E3409 | | | 13 | 67 |
| 97403 | 13228E3410/36 | | | 13 | 47 |
| 97403 | 13228E3411 | | | 13 | 19 |
| 97403 | 13228E3411/14 | | | 13 | 37 |
| 97403 | 13228E3411/19 | | | 13 | 35 |
| 97403 | 13228E3411/20 | | | 13 | 40 |
| 97403 | 13228E3411/21 | | | 13 | 36 |
| 97403 | 13228E3411/36 | | | 13 | 53 |
| 97403 | 13228E3411/8 | | | 13 | 38 |
| 97403 | 13228E3411/9 | | | 13 | 39 |
| 97403 | 13228E4639 | | | 17 | 9 |
| 25795 | 3X685 | | | 17 | 11 |
| 92702 | 3153B5-1 | | | 25 | 6 |
| 92702 | 3653B7-1 | | | 25 | 9 |
| 92702 | 4153B5-1 | | | 25 | 8 |
| 05869 | 4174100-998 | | | 19 | 15 |
| | | | | 19 | 23 |
| 92702 | 47-79-5 | 3120-01-203-1005 | | 25 | 7 |
| 64731 | 4715-35B | 6105-00-184-9059 | | 21 | 1 |
| 64731 | 53-000407-000 | | | 30 | 15 |
| 64731 | 53-000893-000 | 4540-01-252-6362 | | 30 | 11 |
| 64731 | 53-000945-000 | | | 30 | 10 |
| 92702 | 69-18-17 | | | 25 | 2 |
| 64731 | 70-140002-006 | | | 26 | 3 |
| 78286 | 70106-08105-102 | 5310-01-096-1264 | | 30 | 40 |
| 83330 | 812-GP-2-12A | | | 15 | 21 |
| 92702 | 91-102-11 | | | 25 | 4 |
| 39428 | 91113A3032 | | | 23 | 7 |
| 92702 | 92-3 | | | 25 | 5 |

CROSS-REFERENCE INDEXES

| CAGEC | PART NUMBER | PART NUMBER INDEX | |
|-------|-------------|-------------------|-----------|
| | | STOCK NUMBER | FIG. ITEM |
| 64731 | 9700K-76-33 | | 26 1 |
| 39428 | 98017A205 | | 23 8 |

CROSS-REFERENCE INDEXES

| FIGURE AND ITEM NUMBER INDEX | | | | |
|------------------------------|------|------------------|-------|--------------------------------------|
| FIG. | ITEM | STOCK NUMBER | CAGEC | PART NUMBER |
| BULK | 1 | | 81349 | MIL-C-20696TY2CL 3 OLIVE DRAB |
| BULK | 2 | | 81343 | AMS3570X.250 |
| BULK | 3 | | 81343 | AMS3570X.500 |
| BULK | 4 | | 81346 | AMS2570X.125 |
| BULK | 5 | 5325-01-070-9180 | 81349 | MIL-G-16491 TY 1 CL 3 SIZE 0 |
| BULK | 6 | | 81349 | MIL-I-14511X.25 |
| BULK | 7 | 5970-00-082-3942 | 81349 | M23053/5-105-9 |
| BULK | 8 | 5970-00-088-2975 | 81349 | M23053/5-104-9 |
| BULK | 9 | 5970-00-814-2878 | 81349 | M23053/5-106-9 |
| BULK | 10 | | 81349 | MIL-P-15280TY2FO RMS.500 |
| BULK | 11 | | 81349 | MIL-R-6130TY2GRA .06 |
| BULK | 12 | | 81349 | MIL-R-6130TY2GRA .12 |
| BULK | 13 | | 81349 | MIL-R-6130TY2GRA .38 |
| BULK | 14 | 4710-00-203-3171 | 81346 | ASTM-B280X.250OD |
| BULK | 15 | | 81346 | ASTM-B280X.375OD |
| BULK | 16 | 4710-00-277-5529 | 81346 | ASTM-B280X.500OD |
| BULK | 17 | 9330-01-214-8452 | 97403 | 13216E6151 |
| BULK | 18 | | 81349 | MIL-W-27265CLR TY 10D |
| BULK | 19 | | 81348 | RR-W-360TYCL-18X 18AA5056.0110D1A |
| BULK | 20 | 6145-00-851-8505 | 81349 | M5086/2-20-9 |
| BULK | 21 | 6145-00-578-6605 | 81349 | M5086/2-16-9 |
| BULK | 22 | 6145-00-578-7514 | 81349 | M5086/2-12-9 |
| 1 | 1 | 5305-00-984-6195 | 96906 | MS35206-247 |
| 1 | 2 | 5310-00-045-3299 | 96906 | MS35338-42 |
| 1 | 3 | 5310-00-821-2366 | 97403 | 13214E3469 |
| 1 | 4 | | 97403 | 13216E5885 |
| 1 | 5 | 5325-00-276-4946 | 96906 | MS27980-6N |
| 1 | 6 | 5325-00-276-4953 | 96906 | MS27980-1N |
| 1 | 7 | | 97403 | 13216E5885/5 |
| 1 | 8 | | 97403 | 13216E5885/4 |
| 1 | 9 | | 97403 | 13216E5885/6 |
| 1 | 10 | | 97403 | 13216E5885/1 |
| 2 | 1 | 5305-00-958-6373 | 96906 | MS24693-S51 |
| 2 | 2 | | 97403 | 13225E8423 |
| 2 | 3 | | 97403 | 13225E8423/4 |
| 2 | 4 | | 97403 | 13225E8423/2 |
| 2 | 5 | | 97403 | 13225E8423/1 |
| 2 | 6 | | 97403 | 13225E8422 |
| 2 | 7 | | 97403 | 13225E8422/5 |
| 2 | 8 | | 97403 | 13225E8422/3 |
| 2 | 9 | | 97403 | 13225E8422/4 |
| 2 | 10 | 5310-01-036-0908 | 96906 | MS27130-S14K |
| 2 | 11 | | 97403 | 13225E8422/1 |

CROSS-REFERENCE INDEXES

| FIG. | ITEM | FIGURE AND ITEM NUMBER INDEX | | |
|------|------|------------------------------|-------|---------------|
| | | STOCK NUMBER | CAGEC | PART NUMBER |
| 2 | 12 | | 97403 | 13216E5881 |
| 2 | 13 | | 97403 | 13216E5881/8 |
| 2 | 14 | | 97403 | 13216E5881/3 |
| 2 | 15 | | 97403 | 13216E5881/5 |
| 2 | 16 | | 97403 | 13216E5881/6 |
| 2 | 17 | | 97403 | 13216E5881/1 |
| 2 | 18 | | 97403 | 13216E5880 |
| 2 | 19 | | 97403 | 13216E5880/2 |
| 2 | 20 | | 97403 | 13216E5880/3 |
| 2 | 21 | 5310-01-036-0908 | 96906 | MS27130-S14K |
| 2 | 22 | | 97403 | 13216E5880/6 |
| 3 | 1 | 5305-00-984-6194 | 96906 | MS35206-246 |
| 3 | 2 | 5310-00-045-3299 | 96906 | MS35338-42 |
| 3 | 3 | | 97403 | 13216E5884 |
| 3 | 4 | | 97403 | 13216E5884/1 |
| 3 | 5 | | 97403 | 13216E5884/2 |
| 3 | 6 | | 97403 | 13216E5884/3 |
| 3 | 7 | 5305-00-989-7434 | 96906 | MS35207-263 |
| 3 | 7 | 5305-00-989-7435 | 96906 | MS35207-264 |
| 3 | 8 | 5310-00-045-3296 | 96906 | MS35338-43 |
| 3 | 9 | | 97403 | 13225E8421 |
| 4 | 1 | 5305-00-984-6194 | 96906 | MS35206-246 |
| 4 | 2 | 5310-00-045-3299 | 96906 | MS35338-42 |
| 4 | 3 | | 97403 | 13216E6080-2 |
| 4 | 4 | 5320-00-417-5827 | 97403 | 13214E3789-1 |
| 4 | 5 | | 97403 | 13216E6080/3 |
| 4 | 6 | | 97403 | 13216E6080/2 |
| 4 | 7 | | 97403 | 13216E6080/6 |
| 4 | 8 | | 97403 | 13216E6080/5 |
| 4 | 9 | | 97403 | 13216E5879 |
| 4 | 10 | | 97403 | 13216E5878 |
| 5 | 1 | 5320-00-119-6754 | 96906 | MS20470AD2-3 |
| 5 | 2 | | 94833 | 120K0429 |
| 5 | 2 | | 97403 | 13225E8450/42 |
| 5 | 3 | | 97403 | 13218E6957 |
| 5 | 4 | | 97403 | 13218E6958 |
| 5 | 5 | | 96906 | MS20470AD2 |
| 5 | 5 | 5320-00-582-3288 | 96906 | MS20600AD4W1 |
| 5 | 6 | | 97403 | 13225E8419 |
| 5 | 6 | | 97403 | 13228E3407 |
| 5 | 7 | | 97403 | 13225E8428 |
| 5 | 8 | 9905-00-183-6662 | 97403 | 13216E6089 |
| 5 | 9 | | 97403 | 13216E6090 |
| 5 | 10 | | 97403 | 13220E6839 |
| 5 | 11 | | 97403 | 13218E7548 |
| 6 | 1 | 4130-00-469-7686 | 97403 | 13216E6081-2 |
| 6 | 2 | 4130-01-031-4620 | 97403 | 13220E1352 |
| 6 | 3 | | 97403 | 13220E1352/3 |
| 6 | 4 | | 97403 | 13220E1145 |
| 6 | 5 | 5305-00-958-6373 | 96906 | MS24693-S51 |
| 6 | 6 | 5305-00-984-6195 | 96906 | MS35206-247 |

CROSS-REFERENCE INDEXES

| FIGURE AND ITEM NUMBER INDEX | | | | |
|------------------------------|------|------------------|-------|----------------|
| FIG. | ITEM | STOCK NUMBER | CAGEC | PART NUMBER |
| 6 | 7 | 5310-00-045-3299 | 96906 | MS35338-42 |
| 6 | 8 | 5310-00-765-3197 | 96906 | MS27183-41 |
| 6 | 9 | | 97403 | 13220E1144 |
| 7 | 1 | 5305-00-984-6194 | 96906 | MS35206-246 |
| 7 | 2 | 5310-00-045-3299 | 96906 | MS35338-42 |
| 7 | 3 | 5325-00-248-6694 | 96906 | MS27980-14N |
| 7 | 4 | | 97403 | 13225E8412 |
| 7 | 5 | 5310-00-855-1205 | 97403 | 13216E6106-1 |
| 7 | 6 | 5340-00-923-8544 | 97403 | 13216E6107 |
| 7 | 7 | | 70436 | 0.164-32UNC-2A |
| 7 | 8 | | 97403 | 13216E5893 |
| 7 | 9 | | 96906 | MS16535-5 |
| 7 | 10 | | 96906 | MS27183-1 |
| 7 | 11 | | 97403 | 13216E6112 |
| 7 | 12 | | 97403 | 13216E6113-1 |
| 7 | 13 | | 97403 | 13216E5894 |
| 7 | 14 | | 97403 | 13214E3789-5 |
| 7 | 15 | | 97403 | 13216E5894/2 |
| 7 | 16 | | 97403 | 13216E5894/3 |
| 7 | 17 | | 97403 | 13216E5894/1 |
| 7 | 18 | 5305-00-957-7817 | 96906 | MS24693-S26 |
| 7 | 19 | | 97403 | 13216E5892 |
| 7 | 20 | | 96906 | MS122118 |
| 7 | 21 | | 97403 | 13216E5892/1 |
| 7 | 22 | | 97403 | 13216E5891-2 |
| 7 | 23 | | 97403 | 13216E5891-1 |
| 7 | 24 | | 97403 | 13216E5891/2 |
| 7 | 25 | | 97403 | 13216E5891/1 |
| 7 | 26 | 3110-01-028-6816 | 97403 | 13216E6103-2 |
| 7 | 27 | 3110-01-028-6817 | 97403 | 13216E6103-1 |
| 7 | 28 | | 97403 | 13225E8411 |
| 8 | 1 | 5305-00-984-6191 | 96906 | MS35206-243 |
| 8 | 2 | 5310-00-934-9757 | 96906 | MS35649-282 |
| 8 | 3 | 5310-00-045-3299 | 96906 | MS35338-42 |
| 8 | 4 | 5305-00-965-5882 | 96906 | MS24693-S52 |
| 8 | 5 | 5365-01-255-6463 | 97403 | 13216E6159-3 |
| 8 | 6 | 5340-00-726-9819 | 96906 | MS21919DG3 |
| 8 | 7 | | 97403 | 13216E6108-4 |
| 8 | 8 | 5310-00-012-0560 | 70436 | NT141 |
| 8 | 9 | 5310-00-088-0553 | 96906 | MS21044N5 |
| 8 | 10 | 5310-00-068-0054 | 96906 | MS75044-1 |
| 8 | 11 | 5305-00-965-5879 | 96906 | MS24693-S275 |
| 8 | 12 | | 97403 | 13216E6092-2 |
| 8 | 13 | 5310-01-214-8503 | 97403 | 13218E7512-1 |
| 8 | 14 | 5310-00-917-8592 | 96906 | MS27130-S14 |
| 8 | 15 | | 97403 | 13216E6092/1 |
| 8 | 16 | 5305-00-984-6194 | 96906 | MS35206-246 |
| 8 | 17 | 5310-00-045-3299 | 96906 | MS35338-42 |
| 8 | 18 | 5310-00-821-2366 | 97403 | 13214E3469 |
| 8 | 19 | | 97403 | 13216E5886 |
| 8 | 20 | 5305-00-984-6191 | 96906 | MS35206-243 |

CROSS-REFERENCE INDEXES

| FIGURE AND ITEM NUMBER INDEX | | | | |
|------------------------------|------|------------------|-------|----------------------------------|
| FIG. | ITEM | STOCK NUMBER | CAGEC | PART NUMBER |
| 8 | 21 | 5310-00-081-8087 | 96906 | MS21044N06 |
| 8 | 22 | 5340-01-162-9927 | 97403 | 13216E6093-2 |
| 8 | 23 | | 97403 | 13216E5888 |
| 8 | 24 | 5305-00-253-5617 | 96906 | MS21318-23 |
| 8 | 25 | | 97403 | 13216E5888/1 |
| 8 | 26 | | 97403 | 13225E8450/223 |
| 8 | 27 | | 97403 | 13216E5887 |
| 8 | 28 | | 97403 | 13216E5887/4 |
| 8 | 29 | | 97403 | 13216E5887/2 |
| 8 | 30 | 3120-01-124-7745 | 97403 | 13216E6096 |
| 8 | 31 | 3120-01-124-7745 | 97403 | 13216E6096 |
| 9 | 1 | | 81348 | WW-C-440 TYPE E 7/16 NOM SIZE |
| 9 | 2 | | 97403 | 13216E6151-1 |
| 9 | 3 | 4730-00-257-2163 | 96906 | MS35929-2 |
| 9 | 4 | | 97403 | 13216E6151-4 |
| 9 | 5 | | 97403 | 13216E6151-5 |
| 9 | 6 | | 81348 | WWP471-ACAAAA |
| 10 | 1 | 5305-00-984-6193 | 96906 | MS35206-245 |
| 10 | 2 | 5310-00-045-3299 | 96906 | MS35338-42 |
| 10 | 3 | 5340-00-598-0146 | 96906 | MS21919WDG6 |
| 10 | 4 | 4120-01-252-0352 | 97403 | 13225E8426 |
| 10 | 5 | 5305-00-959-4743 | 96906 | MS24693-S5 |
| 10 | 6 | 5325-00-286-6047 | 96906 | MS35489-1 |
| 10 | 7 | | 97403 | 13216E6202 |
| 10 | 8 | 5355-00-051-9146 | 96906 | MS25167P1B |
| 10 | 9 | 5305-00-551-0156 | 96906 | MS51021-31 |
| 10 | 10 | 5325-00-185-0012 | 96906 | MS35489-35 |
| 10 | 11 | 5355-00-556-0145 | 96906 | MS91528-1K2B |
| 10 | 12 | 5305-00-800-7261 | 96906 | MS51021-9 |
| 10 | 13 | 5930-00-482-2385 | 97403 | 13216E6200 |
| 10 | 14 | | 96906 | MS25082-C8 |
| 10 | 15 | 5310-00-261-7156 | 96906 | MS35333-78 |
| 10 | 16 | 5310-00-924-5968 | 96906 | MS25081-4 |
| 10 | 17 | 5305-00-865-3895 | 96906 | MS21090-0621 |
| 10 | 18 | 5310-00-983-8483 | 96906 | MS27183-5 |
| 10 | 19 | | 97403 | 13225E8427-20 |
| 10 | 20 | 5940-00-948-9686 | 97403 | 13216E6191-1 |
| 10 | 21 | | 97403 | 13225E8427/1 |
| 10 | 22 | | 97403 | 13225E8427-19 |
| 10 | 23 | 5940-00-948-9686 | 97403 | 13216E6191-1 |
| 10 | 24 | | 97403 | 13225E8427/1 |
| 10 | 25 | | 97403 | 13225E8427-15 |
| 10 | 26 | 5940-00-948-9686 | 97403 | 13216E6191-1 |
| 10 | 27 | | 97403 | 13225E8427/1 |
| 10 | 28 | | 97403 | 13225E8427-1 |
| 10 | 29 | 5940-00-948-9686 | 97403 | 13216E6191-1 |
| 10 | 30 | 5940-00-557-1629 | 96906 | MS25036-149 |
| 10 | 31 | | 97403 | 13225E8427/1 |
| 10 | 32 | | 97403 | 13225E8427-2 |
| 10 | 33 | 5940-00-948-9686 | 97403 | 13216E6191-1 |

CROSS-REFERENCE INDEXES

| FIGURE AND ITEM NUMBER INDEX | | | | |
|------------------------------|------|------------------|-------|---------------|
| FIG. | ITEM | STOCK NUMBER | CAGEC | PART NUMBER |
| 10 | 34 | 5940-00-557-1629 | 96906 | MS25036-149 |
| 10 | 35 | | 97403 | 13225E8427/1 |
| 10 | 36 | | 97403 | 13225E8427-14 |
| 10 | 37 | 5940-00-948-9686 | 97403 | 13216E6191-1 |
| 10 | 38 | | 97403 | 13225E8427/1 |
| 10 | 39 | 5930-01-207-8336 | 97403 | 13216E6201-2 |
| 10 | 40 | 5310-00-975-2075 | 96906 | MS35691-21 |
| 10 | 41 | 5310-00-595-7237 | 96906 | MS35333-42 |
| 10 | 42 | 5305-00-865-3895 | 96906 | MS21090-0621 |
| 10 | 43 | 5310-00-983-8483 | 96906 | MS27183-5 |
| 10 | 44 | 5925-00-482-2396 | 97403 | 13216E6206-1 |
| 10 | 45 | 5325-00-185-0012 | 96906 | MS35489-35 |
| 10 | 46 | | 97403 | 13216E6197-1 |
| 10 | 47 | | 97403 | 13216E6196-1 |
| 10 | 48 | 5305-00-957-7820 | 96906 | MS24693-S31 |
| 10 | 49 | 5310-00-081-8087 | 96906 | MS21044N06 |
| 10 | 50 | 5310-00-983-8483 | 96906 | MS27183-5 |
| 10 | 51 | | 96906 | MS21104DW2 |
| 10 | 52 | 5340-01-258-1273 | 97403 | 13216E6159-11 |
| 10 | 53 | 5305-00-837-3343 | 96906 | MS24693-S28 |
| 10 | 54 | 5310-00-081-8087 | 96906 | MS21044N06 |
| 10 | 55 | 5310-00-983-8483 | 96906 | MS27183-5 |
| 10 | 56 | 5305-00-460-4589 | 96906 | MS21093-0619 |
| 10 | 57 | | 97403 | 13216E6199-1 |
| 10 | 58 | 5305-00-837-3343 | 96906 | MS24693-S28 |
| 10 | 59 | 5310-00-081-8087 | 96906 | MS21044N06 |
| 10 | 60 | 5310-00-983-8483 | 96906 | MS27183-5 |
| 10 | 61 | 5930-00-482-5774 | 97403 | 13216E6203-1 |
| 10 | 62 | 5305-00-063-3503 | 96906 | MS24693-S50 |
| 10 | 63 | 5310-00-934-9757 | 96906 | MS35649-282 |
| 10 | 64 | 5310-00-559-0070 | 96906 | MS35333-38 |
| 10 | 65 | 5310-00-809-8544 | 96906 | MS27183-7 |
| 10 | 66 | | 97403 | 13216E6198 |
| 10 | 67 | | 80205 | NAS1330S04K81 |
| 10 | 68 | | 97403 | 13216E6198/1 |
| 10 | 69 | 5975-00-074-2072 | 96906 | MS3367-1-9 |
| 11 | 1 | | 97403 | 13225E8435 |
| 11 | 2 | 5940-00-143-4774 | 96906 | MS25036-153 |
| 11 | 3 | 5940-00-948-9686 | 97403 | 13216E6191-1 |
| 11 | 4 | 5940-00-926-0085 | 97403 | 13216E6191-2 |
| 11 | 5 | 5940-00-432-2660 | 97403 | 13216E6191-3 |
| 11 | 6 | 5940-00-557-1629 | 96906 | MS25036-149 |
| 11 | 7 | 5940-00-150-4682 | 97403 | 13216E6192 |
| 11 | 8 | | 97403 | 13225E8435/12 |
| 11 | 9 | | 97403 | 13225E8435/11 |
| 11 | 10 | | 97403 | 13225E8435/9 |
| 11 | 11 | | 97403 | 13225E8435/2 |
| 11 | 12 | | 97403 | 13225E8435/7 |
| 11 | 13 | | 97403 | 13225E8435/8 |
| 11 | 14 | 5935-00-137-4256 | 97403 | 13216E6209-2 |
| 12 | 1 | 5305-00-984-6194 | 96906 | MS35206-246 |

CROSS-REFERENCE INDEXES

| FIG. | ITEM | FIGURE AND ITEM NUMBER INDEX | | |
|------|------|------------------------------|-------|---------------|
| | | STOCK NUMBER | CAGEC | PART NUMBER |
| 12 | 2 | 5310-00-045-3299 | 96906 | MS35338-42 |
| 12 | 3 | 5945-01-253-4299 | 97403 | 13225E8425 |
| 12 | 4 | 5305-00-808-7832 | 96906 | MS24693-S29 |
| 12 | 5 | 5310-00-983-8483 | 96906 | MS27183-5 |
| 12 | 6 | 5310-00-081-8087 | 96906 | MS21044N06 |
| 12 | 7 | 5305-00-983-6730 | 96906 | MS35206-218 |
| 12 | 8 | 5310-00-950-1310 | 96906 | MS27183-4 |
| 12 | 9 | 5310-00-811-6419 | 96906 | MS21042-04 |
| 12 | 10 | | 97403 | 13225E8425/3 |
| 12 | 11 | 5935-01-175-8419 | 96906 | MS25043-18DA |
| 12 | 12 | 5305-00-957-7086 | 96906 | MS24693S273 |
| 12 | 13 | 5310-00-877-5797 | 96906 | MS21044N3 |
| 12 | 14 | 5310-00-014-5850 | 96906 | MS27183-42 |
| 12 | 15 | 5340-00-286-9424 | 96906 | MS21919WDG14 |
| 12 | 16 | 5305-00-965-5882 | 96906 | MS24693-S52 |
| 12 | 17 | 5310-00-934-9757 | 96906 | MS35649-282 |
| 12 | 18 | 5310-00-809-8544 | 96906 | MS27183-7 |
| 12 | 19 | 5305-00-984-6193 | 96906 | MS35206-245 |
| 12 | 20 | 5945-00-997-9335 | 96906 | MS27418-2B |
| 12 | 21 | 5305-00-808-7832 | 96906 | MS24693-S29 |
| 12 | 22 | 5310-00-081-8087 | 96906 | MS21044N06 |
| 12 | 23 | 5310-00-983-8483 | 96906 | MS27183-5 |
| 12 | 24 | 5945-00-007-7669 | 97403 | 13216E6182-3 |
| 12 | 25 | 5310-00-917-6365 | 96906 | MS90724-29 |
| 12 | 26 | 5945-00-549-6348 | 96906 | MS24192-D1 |
| 12 | 27 | 5305-00-957-7821 | 96906 | MS24693-S54 |
| 12 | 28 | 5310-00-811-3494 | 96906 | MS21044N08 |
| 12 | 29 | 5940-01-255-2186 | 97403 | 13216E6232-1 |
| 12 | 30 | 5940-01-187-7923 | 97403 | 13216E6221-3 |
| 12 | 31 | 5925-00-406-9653 | 97403 | 13216E6178-1 |
| 12 | 32 | | 96906 | MS25082-C8 |
| 12 | 33 | 5310-00-261-7156 | 96906 | MS35333-78 |
| 12 | 34 | 5305-00-984-4982 | 96906 | MS35206-225 |
| 12 | 35 | | 97403 | 13216E5926 |
| 12 | 36 | 5330-00-508-0753 | 96906 | MS52000-6 |
| 12 | 37 | | 97403 | 13216E6179 |
| 12 | 38 | | 97403 | 13216E6180 |
| 12 | 39 | | 97403 | 13218E6959 |
| 12 | 40 | | 97403 | 13225E8424 |
| 12 | 41 | 5320-00-874-4477 | 97403 | 13214E3791-2 |
| 12 | 42 | | 97403 | 13225E8424/5 |
| 12 | 43 | 5310-00-616-2589 | 96906 | MS27130-S93K |
| 12 | 44 | | 97403 | 13225E8425/40 |
| 12 | 45 | | 97403 | 13225E8425/36 |
| 12 | 46 | | 97403 | 13225E8427-7 |
| 12 | 47 | 5305-00-952-0759 | 96906 | MS35207-276 |
| 12 | 48 | 5310-00-582-5965 | 96906 | MS35338-44 |
| 13 | 1 | 5305-00-984-6194 | 96906 | MS35206-246 |
| 13 | 2 | 5310-00-045-3299 | 96906 | MS35338-42 |
| 13 | 3 | | 97403 | 13225E3410 |
| 13 | 4 | 5305-00-808-7832 | 96906 | MS24693-S29 |

CROSS-REFERENCE INDEXES

| FIG. | ITEM | FIGURE AND ITEM NUMBER INDEX | | |
|------|------|------------------------------|-------|---------------|
| | | STOCK NUMBER | CAGEC | PART NUMBER |
| 13 | 5 | 5310-00-081-8087 | 96906 | MS21044N06 |
| 13 | 6 | 5310-00-983-8483 | 96906 | MS27183-5 |
| 13 | 7 | 5305-00-952-0759 | 96906 | MS35207-276 |
| 13 | 8 | 5310-00-582-5965 | 96906 | MS35338-44 |
| 13 | 9 | 5305-00-983-6730 | 96906 | MS35206-218 |
| 13 | 10 | 5310-00-950-1310 | 96906 | MS27183-4 |
| 13 | 11 | 5310-00-811-6419 | 96906 | MS21042-04 |
| 13 | 12 | 5330-00-508-0753 | 96906 | MS52000-6 |
| 13 | 13 | | 97403 | 13225E8410/3 |
| 13 | 14 | 5935-01-175-8419 | 96906 | MS25043-18DA |
| 13 | 15 | 5305-00-957-7086 | 96906 | MS24693-S273 |
| 13 | 16 | 5310-00-877-5797 | 96906 | MS21044N3 |
| 13 | 17 | 5310-00-014-5850 | 96906 | MS27183-42 |
| 13 | 18 | 5340-00-286-9424 | 96906 | MS21919WDG14 |
| 13 | 19 | | 97403 | 13228E3411 |
| 13 | 20 | 5935-00-482-2384 | 97403 | 13216E6193-3 |
| 13 | 21 | 5935-00-482-2391 | 97403 | 13216E6193-2 |
| 13 | 22 | 5935-00-482-2392 | 97403 | 13216E6193-1 |
| 13 | 23 | 5935-01-006-0135 | 97403 | 13216E6193-5 |
| 13 | 24 | | 97403 | 13216E6177 |
| 13 | 25 | 5935-01-146-4091 | 96906 | MS3450W18-11P |
| 13 | 26 | 5940-00-813-0698 | 96906 | MS25036-101 |
| 13 | 27 | 5940-00-557-1629 | 96906 | MS25036-149 |
| 13 | 28 | 5940-00-143-4774 | 96906 | MS25036-153 |
| 13 | 29 | 5940-00-143-4775 | 96906 | MS25036-156 |
| 13 | 30 | 5940-00-143-4794 | 96906 | MS25036-112 |
| 13 | 31 | 5940-00-143-4780 | 96906 | MS25036-108 |
| 13 | 32 | 5940-00-948-9686 | 97403 | 13216E6191-1 |
| 13 | 33 | 5940-00-926-0085 | 97403 | 13216E6191-2 |
| 13 | 34 | 5975-00-074-2072 | 96906 | MS3367-1-9 |
| 13 | 35 | | 97403 | 13228E3411/19 |
| 13 | 36 | | 97403 | 13228E3411/21 |
| 13 | 37 | | 97403 | 13228E3411/14 |
| 13 | 38 | | 97403 | 13228E3411/8 |
| 13 | 39 | | 97403 | 13228E3411/9 |
| 13 | 40 | | 97403 | 13228E3411/20 |
| 13 | 41 | 5305-00-965-5882 | 96906 | MS24693-S52 |
| 13 | 42 | 5310-00-934-9757 | 96906 | MS35649-282 |
| 13 | 43 | 5310-00-045-3299 | 96906 | MS35338-42 |
| 13 | 44 | 5310-00-809-8544 | 96906 | MS27183-7 |
| 13 | 45 | 5305-00-958-6373 | 96906 | MS24693-S51 |
| 13 | 46 | 5310-00-811-3494 | 96906 | MS21044N08 |
| 13 | 47 | | 97403 | 13228E3410/36 |
| 13 | 48 | | 97403 | 13225E8024-2 |
| 13 | 49 | 5305-00-984-6193 | 96906 | MS35206-245 |
| 13 | 50 | 5310-00-809-8544 | 96906 | MS27183-7 |
| 13 | 51 | 5310-00-917-6365 | 96906 | MS90724-29 |
| 13 | 52 | 5945-00-549-6348 | 96906 | MS24192-D1 |
| 13 | 53 | | 97403 | 13228E3411/36 |
| 13 | 54 | 5945-00-482-5770 | 97403 | 13216E6184 |
| 13 | 55 | 5305-00-808-7832 | 96906 | MS24693-S29 |

CROSS-REFERENCE INDEXES

| FIG. | ITEM | FIGURE AND ITEM NUMBER INDEX | | |
|------|------|------------------------------|-------|---------------|
| | | STOCK NUMBER | CAGEC | PART NUMBER |
| 13 | 56 | | 97403 | 13216E5929 |
| 13 | 57 | 5305-00-957-7821 | 96906 | MS24693-S54 |
| 13 | 58 | 5310-00-811-3494 | 96906 | MS21044N08 |
| 13 | 59 | 5310-00-809-8544 | 96906 | MS27183-7 |
| 13 | 60 | 5940-00-989-4370 | 97403 | 13216E6232-6 |
| 13 | 61 | | 97403 | 13216E6221-3 |
| 13 | 62 | 5925-00-406-9653 | 97403 | 13216E6178-1 |
| 13 | 63 | | 97403 | 13216E6179 |
| 13 | 64 | | 97403 | 13216E6180 |
| 13 | 65 | | 97403 | 13216E5926 |
| 13 | 66 | | 97403 | 13218E6959 |
| 13 | 67 | | 97403 | 13228E3409 |
| 14 | 1 | 5330-00-079-7840 | 96906 | MS51007-6 |
| 14 | 2 | | 97403 | 13225E8436 |
| 14 | 3 | 5935-01-146-4091 | 96906 | MS3450W18-11P |
| 14 | 4 | | 97403 | 13216E6177 |
| 14 | 5 | 5935-00-482-2391 | 97403 | 13216E6193-2 |
| 14 | 6 | 5935-00-482-2384 | 97403 | 13216E6193-3 |
| 14 | 7 | 5935-01-006-0135 | 97403 | 13216E6193-5 |
| 14 | 8 | 5935-00-482-2392 | 97403 | 13216E6193-1 |
| 14 | 9 | 5940-00-813-0698 | 96906 | MS25036-101 |
| 14 | 10 | 5940-00-557-1629 | 96906 | MS25036-149 |
| 14 | 11 | 5940-00-143-4774 | 96906 | MS25036-153 |
| 14 | 12 | 5940-00-143-4775 | 96906 | MS25036-156 |
| 14 | 13 | 5940-00-143-4780 | 96906 | MS25036-108 |
| 14 | 14 | 5940-00-143-4794 | 96906 | MS25036-112 |
| 14 | 15 | 5940-00-948-9686 | 97403 | 13216E6191-1 |
| 14 | 16 | 5940-00-926-0085 | 97403 | 13216E6191-2 |
| 14 | 17 | | 97403 | 13225E8436/19 |
| 14 | 18 | | 97403 | 13225E8436/20 |
| 14 | 19 | | 97403 | 13225E8436/21 |
| 14 | 20 | | 97403 | 13225E8436/8 |
| 14 | 21 | | 97403 | 13225E8436/9 |
| 14 | 22 | | 97403 | 13225E8436/14 |
| 14 | 23 | 5975-00-074-2072 | 96906 | MS3367-1-9 |
| 15 | 1 | | 97403 | 13225E8427-8 |
| 15 | 2 | 5940-00-481-9089 | 59730 | B14-250A |
| 15 | 3 | 5940-00-143-4774 | 96906 | MS25036-153 |
| 15 | 4 | | 97403 | 13225E8427/2 |
| 15 | 5 | | 97403 | 13225E8427-10 |
| 15 | 6 | 5940-00-143-4775 | 96906 | MS25036-156 |
| 15 | 7 | 5940-00-432-2660 | 97403 | 13216E6191-3 |
| 15 | 8 | | 97403 | 13225E8427/9 |
| 15 | 9 | | 97403 | 13225E847-9 |
| 15 | 10 | 5940-00-143-4774 | 96906 | MS25036-153 |
| 15 | 11 | 5940-00-481-9089 | 59730 | B14-250A |
| 15 | 12 | | 97403 | 13225E8427/2 |
| 15 | 13 | 5305-00-984-6193 | 96906 | MS35206-245 |
| 15 | 14 | 5310-00-045-3299 | 96906 | MS35338-42 |
| 15 | 15 | 5945-01-138-0625 | 97403 | 13216E6240-2 |
| 15 | 16 | 5305-00-952-3092 | 96906 | MS35273-40 |

**CROSS-REFERENCE INDEXES
FIGURE AND ITEM NUMBER INDEX**

| FIG. | ITEM | STOCK NUMBER | FSCM | PART NUMBER |
|------|------|-------------------|-------|----------------|
| 15 | 17 | 5305-00-984-6196 | 96906 | MS35206-248 |
| 15 | 18 | 5310-00-045-3299 | 96906 | MS35338-42 |
| 15 | 19 | 5310-00-809-8544 | 96906 | MS27183-7 |
| 15 | 20 | 5310-00-934-9757 | 96906 | MS35649-282 |
| 15 | 21 | | 83330 | 812-GP-2-12A |
| 16 | 1 | 5975-00-074-2072 | 96906 | MS3367-1-9 |
| 16 | 2 | 5975-00-451-5001 | 96906 | MS3367-3-9 |
| 16 | 3 | 5305-00-889-2999 | 96906 | MS35206-217 |
| 16 | 4 | 5310-00-934-9739 | 96906 | MS35649-242 |
| 16 | 5 | 5310-00-543-2410 | 96906 | MS35338-40 |
| 16 | 6 | 5935-01-175-8419 | 96906 | MS25043-18DA |
| 16 | 7 | | 97403 | 13225E8450/245 |
| 16 | 8 | | 97403 | 13225E8444 |
| 16 | 9 | 5935-01-146-4091 | 96906 | MS3450W18-11P |
| 16 | 10 | 5935-01-035-5139 | 96906 | MS3456W18-11S |
| 16 | 11 | 5935-00-565-9503 | 96906 | MS25251-12 |
| 16 | 12 | | 97403 | 13225E84442 |
| 16 | 13 | 5975-00-074-2072 | 96906 | MS3367-1-9 |
| 16 | 14 | | 97403 | 13225E8434 |
| 16 | 15 | 5935-01-089-0663 | 96906 | MS3456W20-15P |
| 16 | 16 | 5935-01-089-0664 | 96906 | MS3456W20-15S |
| 16 | 17 | 5940-00-143-4775 | 96906 | MS25036-156 |
| 16 | 18 | 5940-00-432-2660 | 97403 | 13216E6191-3 |
| 16 | 19 | | 97403 | 13225E8434/5 |
| 16 | 20 | | 97403 | 13225E8434/6 |
| 16 | 21 | | 97403 | 13225E8434/8 |
| 16 | 22 | 5975-00-074-2072 | 96906 | MS3367-1-9 |
| 16 | 23 | 5305-00-984-6194 | 96906 | MS35206-246 |
| 16 | 24 | 5310-00-045-3299 | 96906 | MS35338-42 |
| 16 | 25 | 5310-00-934-9757 | 96906 | MS35649-282 |
| 16 | 26 | 5940-01-201-7221 | 97403 | 13216E6220-1 |
| 16 | 27 | | 97403 | 13216E6221-1 |
| 16 | 28 | | 19207 | 116D2369 |
| 16 | 29 | | 97403 | 13216E6221-3 |
| 16 | 30 | 5305-00-988-1725 | 96906 | MS35206-281 |
| 16 | 31 | 5310-00-582-5965 | 96906 | MS35338-44 |
| 16 | 32 | 5310-00-809-4058 | 96906 | MS27183-10 |
| 16 | 33 | | 96906 | MS21919DG12 |
| 16 | 34 | 5310-00-809-8544 | 96906 | MS27183-7 |
| 17 | 1 | 5305-00-958-6373 | 96906 | MS24693-S51 |
| 17 | 2 | | 97403 | 13225E8431 |
| 17 | 3 | 5910-01-254-1694 | 97403 | 13225E8430-2 |
| 17 | 4 | | 97403 | 13227E0144 |
| 17 | 5 | 5910-01 -249-2691 | 66935 | 024-20048-000 |
| 17 | 6 | | 97403 | 13225E8450/S51 |
| 17 | 7 | 5305-00-115-9934 | 96906 | MS51849-55 |
| 17 | 7 | 5305-00-958-6373 | 96906 | MS24693-S51 |
| 17 | 8 | | 97403 | 13225E8454 |
| 17 | 9 | | 97403 | 13228E4639 |
| 17 | 10 | | 97403 | 13220E8229-3 |
| 17 | 10 | | 97403 | 13222E9171-4 |

CROSS-REFERENCE INDEXES

| FIGURE AND ITEM NUMBER INDEX | | | | |
|------------------------------|------|------------------|-------|----------------|
| FIG. | ITEM | STOCK NUMBER | CAGEC | PART NUMBER |
| 17 | 10 | 5910-01-255-6365 | 97403 | 13222E9171-2 |
| 17 | 11 | | 25795 | 3X685 |
| 18 | 1 | | 97403 | 13225E8420 |
| 18 | 2 | 5940-00-948-9686 | 97403 | 13216E6191-1 |
| 18 | 3 | | 97403 | 13225E8420/1 |
| 18 | 4 | 5975-00-074-2072 | 96906 | MS3367-1-9 |
| 18 | 5 | | 97403 | 13225E8450/65 |
| 18 | 6 | 5305-00-984-6194 | 96906 | MS35206-246 |
| 18 | 7 | 5310-00-045-3299 | 96906 | MS35338-42 |
| 18 | 8 | 5950-01-136-2195 | 97403 | 13221E9117 |
| 18 | 9 | 5305-00-984-4977 | 96906 | MS35206-220 |
| 18 | 10 | 5961-00-132-2469 | 04713 | MDA806 |
| 18 | 11 | 5910-01-034-9282 | 97403 | 13218E6961 |
| 18 | 12 | 5910-01-034-9282 | 81349 | M39014/05-2661 |
| 19 | 1 | | 96906 | MS24693-A56 |
| 19 | 1 | 5305-01-233-9271 | 96906 | MS24693-56 |
| 19 | 2 | 5310-00-889-2549 | 96906 | MS21045-08 |
| 19 | 2 | 5310-00-934-9757 | 96906 | MS35649-282 |
| 19 | 3 | | 97403 | 13216E6115-6 |
| 19 | 4 | | 97403 | 13216E6115-3 |
| 19 | 5 | 5305-00-978-9371 | 96906 | MS16997-33 |
| 19 | 6 | 5310-00-045-3299 | 96906 | MS35338-42 |
| 19 | 7 | 5975-00-074-2072 | 96906 | MS3367-1-9 |
| 19 | 8 | 4120-01-253-8761 | 97403 | 13218E7514 |
| 19 | 9 | 5305-00-889-3001 | 96906 | MS35206-231 |
| 19 | 10 | 5310-00-082-1404 | 96906 | MS27183-6 |
| 19 | 11 | | 97403 | 13216E6149-2 |
| 19 | 12 | 5310-00-811-3494 | 96906 | MS21044N08 |
| 19 | 13 | 5310-00-014-5850 | 96906 | MS27183-42 |
| 19 | 14 | | 97403 | 13216E5914 |
| 19 | 15 | | 05869 | 4174100-998 |
| 19 | 16 | 5310-00-207-9319 | 88044 | AN256F6 |
| 19 | 17 | | 97403 | 13216E5915 |
| 19 | 18 | 5305-00-889-3001 | 96906 | MS35206-231 |
| 19 | 19 | 5310-00-082-1404 | 96906 | MS27183-6 |
| 19 | 20 | | 97403 | 13216E6150-2 |
| 19 | 21 | 5305-00-063-3503 | 96906 | MS24693-S50 |
| 19 | 22 | | 97403 | 13216E5912 |
| 19 | 23 | | 05869 | 4174100-998 |
| 19 | 24 | 5310-00-207-9319 | 88044 | AN256F6 |
| 19 | 25 | | 97403 | 13216E5912/2 |
| 19 | 26 | | 97403 | 13216E5913 |
| 19 | 27 | | 96906 | MS20426AD3 |
| 19 | 28 | 5310-00-207-9319 | 88044 | AN256F6 |
| 19 | 29 | | 97403 | 13216E5913/2 |
| 19 | 30 | | 97403 | 13216E5909-2 |
| 19 | 30 | 4140-00-448-3228 | 97403 | 13216E5909 |
| 19 | 31 | 5305-00-724-5812 | 96906 | MS51964-65 |
| 19 | 32 | | 97403 | 13216E5911 |
| 19 | 33 | 5305-01-038-4760 | 96906 | MS51966-122 |
| 19 | 34 | | 97403 | 13216E6142-2 |

CROSS-REFERENCE INDEXES

| FIGURE AND ITEM NUMBER INDEX | | | | |
|------------------------------|------|------------------|-------|---------------|
| FIG. | ITEM | STOCK NUMBER | CAGEC | PART NUMBER |
| 19 | 34 | | 97403 | 13216E6142-5 |
| 19 | 35 | | 97403 | 13216E5908 |
| 19 | 36 | 5305-00-267-8953 | 96906 | MS90727-5 |
| 19 | 37 | 5310-00-582-5965 | 96906 | MS35338-44 |
| 19 | 38 | 5305-00-984-6194 | 96906 | MS35206-246 |
| 19 | 39 | 5310-00-045-3299 | 96906 | MS35338-42 |
| 19 | 40 | | 97403 | 13216E5896 |
| 19 | 41 | 5305-00-958-6373 | 96906 | MS24693-S51 |
| 19 | 42 | 5305-00-984-6195 | 96906 | MS35206-247 |
| 19 | 43 | | 97403 | 13216E6116-2 |
| 20 | 1 | 6105-00-184-9059 | 92702 | BC4520-1 |
| 20 | 2 | 5935-01-050-6586 | 96906 | MS3456W16S-1P |
| 21 | 1 | 6105-00-184-9059 | 64731 | 4715-35B |
| 21 | 2 | 5305-01-009-9611 | 64731 | 02-009264-001 |
| 21 | 3 | | 64731 | 02-017741-001 |
| 21 | 4 | | 64731 | 02-017741-002 |
| 21 | 5 | | 64731 | 01-006189-012 |
| 21 | 6 | | 64731 | 01-006424-008 |
| 21 | 7 | | 64731 | 01-17743-000 |
| 21 | 8 | | 64731 | 01-17752-000 |
| 21 | 9 | | 96906 | MS3106RS1P |
| 21 | 10 | | 64731 | 01-009571-002 |
| 21 | 11 | | 64731 | 01-004897-006 |
| 21 | 12 | | 64731 | A1-021303-000 |
| 22 | 1 | 5305-00-063-3503 | 96906 | MS24693-S50 |
| 22 | 2 | | 97403 | 13225E8427-3 |
| 22 | 3 | 5940-00-143-4774 | 96906 | MS25036-153 |
| 22 | 4 | | 97403 | 13225E8427/2 |
| 22 | 5 | | 97403 | 13225E8427-4 |
| 22 | 6 | 5940-00-143-4774 | 96906 | MS25036-153 |
| 22 | 7 | 5940-00-926-0085 | 97403 | 13216E6191-2 |
| 22 | 8 | | 97403 | 13225E8427/2 |
| 22 | 9 | | 97403 | 13225E8427-6 |
| 22 | 10 | 5940-00-143-4774 | 96906 | MS25036-153 |
| 22 | 11 | 5940-00-926-0085 | 97403 | 13216E6191-2 |
| 22 | 12 | | 97403 | 13225E8427/2 |
| 22 | 13 | | 97403 | 13225E8427-5 |
| 22 | 14 | 5940-00-143-4774 | 96906 | MS25036-153 |
| 22 | 15 | 5940-00-926-0085 | 97403 | 13216E6191-2 |
| 22 | 16 | | 97403 | 13225E8427/2 |
| 22 | 17 | 5305-00-984-4992 | 96906 | MS35206-232 |
| 22 | 18 | 5310-00-045-4007 | 96906 | MS35338-41 |
| 22 | 19 | 5930-00-357-6090 | 97403 | 13216E6224 |
| 22 | 20 | | 97403 | 13216E5924 |
| 22 | 21 | | 96906 | MS27130-13K |
| 22 | 22 | | 96906 | MS27130-S7K |
| 22 | 23 | | 97403 | 13216E5924/1 |
| 23 | 1 | 5305-00-984-6194 | 96906 | MS35206-246 |
| 23 | 2 | 5310-00-045-3299 | 96906 | MS35338-42 |
| 23 | 3 | 5310-00-809-8544 | 96906 | MS27183-7 |
| 23 | 4 | | 97403 | 13226E5920 |

CROSS-REFERENCE INDEXES

| FIGURE AND ITEM NUMBER INDEX | | | | |
|------------------------------|------|------------------|-------|-----------------------------|
| FIG. | ITEM | STOCK NUMBER | CAGEC | PART NUMBER |
| 23 | 5 | 4540-00-444-7114 | 97403 | 13216E6124-1 |
| 23 | 6 | | 81348 | FF-N-836-7/16X28 UNEF-2A |
| 23 | 7 | | 39428 | 91113A3032 |
| 23 | 8 | | 39428 | 98017A205 |
| 23 | 9 | | 97403 | 13216E6124/IW |
| 23 | 10 | 5305-00-984-6194 | 96906 | MS35206-246 |
| 23 | 11 | 5310-00-045-3299 | 96906 | MS35338-42 |
| 23 | 12 | | 97403 | 13216E5895 |
| 23 | 13 | | 80205 | NAS1330S03K106 |
| 23 | 14 | | 97403 | 13216E5895/3 |
| 23 | 15 | | 97403 | 13216E5895/1 |
| 23 | 16 | 5325-00-174-5317 | 96906 | MS35489-4 |
| 24 | 1 | 5305-00-068-0516 | 96906 | MS90727-9 |
| 24 | 2 | 5310-00-809-4058 | 96906 | MS27183-10 |
| 24 | 3 | 6105-01-265-8692 | 92702 | BC5320 |
| 24 | 4 | 5305-00-063-3503 | 96906 | MS24693-S50 |
| 24 | 5 | 5305-00-984-6193 | 96906 | MS35206-245 |
| 24 | 6 | 5310-00-821-2366 | 97403 | 13214E3469 |
| 24 | 7 | | 97403 | 13225E8414 |
| 24 | 8 | | 97403 | 13225E8415 |
| 24 | 9 | 5305-00-177-5546 | 96906 | MS51964-118 |
| 24 | 10 | | 97403 | 13225E8416 |
| 24 | 11 | 5310-01-040-1252 | 80205 | NAS1330H08K106L |
| 24 | 12 | 5320-00-882-8388 | 97403 | 13214E3789-3 |
| 24 | 13 | | 97403 | 13225E8416/4 |
| 24 | 14 | 5320-00-143-6149 | 97403 | 13214E3791-3 |
| 24 | 15 | | 97403 | 13225E8416/6 |
| 24 | 16 | 5320-00-874-4477 | 97403 | 13214E3791-2 |
| 24 | 17 | 5310-00-138-0104 | 97403 | 13216E4538-2 |
| 24 | 18 | 5310-01-047-9470 | 80205 | NAS1330H08K161L |
| 24 | 19 | 5306-00-225-9089 | 96906 | MS90726-34 |
| 24 | 20 | 5310-00-407-9566 | 96906 | MS35338-45 |
| 24 | 20 | 5310-00-582-5965 | 96906 | MS35338-44 |
| 24 | 21 | | 97403 | 13221E9322-1 |
| 24 | 22 | 3120-01-254-1695 | 97403 | 13221E9324-2 |
| 24 | 23 | 5325-00-795-0719 | 96906 | MS35489-43 |
| 24 | 24 | | 97403 | 13225E8432 |
| 25 | 1 | 6105-01-265-8692 | 92702 | BC5320 |
| 25 | 2 | | 92702 | 69-18-17 |
| 25 | 3 | | 28520 | SR-6P-4 |
| 25 | 4 | | 92702 | 91-102-11 |
| 25 | 5 | | 92702 | 92-3 |
| 25 | 6 | | 92702 | 3153B5-1 |
| 25 | 7 | 3120-01-203-1005 | 92702 | 47-79-5 |
| 25 | 8 | | 92702 | 4153B5-1 |
| 25 | 9 | | 92702 | 3653B7-1 |
| 25 | 10 | 5305-01-147-6728 | 96906 | MS18065-20 |
| 25 | 11 | 3040-01-254-1696 | 97403 | 13219E9561-3 |
| 26 | 1 | | 64731 | 9700K-76-33 |
| 26 | 2 | | 96906 | MS3106R16S-1P |

CROSS-REFERENCE INDEXES

| FIGURE AND ITEM NUMBER INDEX | | | | |
|------------------------------|------|------------------|-------|---------------|
| FIG. | ITEM | STOCK NUMBER | CAGEC | PART NUMBER |
| 26 | 3 | | 64731 | 70-140002-006 |
| 26 | 4 | | 64731 | 02-009264-005 |
| 26 | 5 | | 64731 | 02-016010-000 |
| 26 | 6 | | 64731 | 02-015982-000 |
| 26 | 7 | | 64731 | 01-006189-016 |
| 26 | 8 | | 64731 | 01-006424-009 |
| 26 | 9 | 3120-01-138-2196 | 64731 | 01-010999-203 |
| 26 | 10 | | 64731 | 01-016107-000 |
| 26 | 11 | | 64731 | 02-019461-000 |
| 26 | 12 | 5305-01-147-6728 | 96906 | MS18065-20 |
| 26 | 13 | 3040-01-254-1696 | 97403 | 13219E9561-3 |
| 27 | 1 | 4130-00-446-8044 | 97403 | 13216E5897 |
| 27 | 2 | 5310-00-089-0013 | 96906 | MS27130-13K |
| 27 | 3 | 4820-00-242-2985 | 97403 | 13216E6160-1 |
| 27 | 4 | 5975-00-451-5001 | 96906 | MS3367-3-9 |
| 27 | 5 | 5305-00-051-2355 | 96906 | MS24693-S60 |
| 27 | 6 | 5310-00-889-2549 | 96906 | MS21045-08 |
| 27 | 7 | | 97403 | 13216E6159-9 |
| 27 | 8 | | 97403 | 13216E6162 |
| 27 | 9 | 4820-00-185-7659 | 97403 | 13216E6174-1 |
| 27 | 10 | 5305-00-957-7821 | 96906 | MS24693-S54 |
| 27 | 11 | | 97403 | 13216E6159-4 |
| 27 | 12 | | 97403 | 13216E6172-1 |
| 27 | 13 | 5935-00-482-2389 | 97403 | 13216E6173 |
| 27 | 14 | 5975-00-727-5153 | 96906 | MS3367-4-9 |
| 27 | 15 | | 93281 | OB2S3 |
| 27 | 16 | 5325-00-263-6632 | 96906 | MS35489-6 |
| 27 | 17 | 5305-00-984-6195 | 96906 | MS35206-247 |
| 27 | 18 | 5310-00-045-3299 | 96906 | MS35338-42 |
| 27 | 19 | | 97403 | 13225E8413 |
| 27 | 20 | 5305-00-984-6193 | 96906 | MS35206-245 |
| 27 | 21 | 5310-00-045-3299 | 96906 | MS35338-42 |
| 27 | 22 | | 97403 | 13216E6172-2 |
| 27 | 23 | 5935-00-482-2389 | 97403 | 13216E6173 |
| 27 | 24 | 5975-00-727-5153 | 96906 | MS3367-4-9 |
| 27 | 25 | | 97403 | 13216E6158 |
| 27 | 26 | 5325-00-263-6632 | 96906 | MS35489-6 |
| 27 | 27 | 5305-00-984-6197 | 96906 | MS35206-249 |
| 27 | 28 | 5310-00-045-3299 | 96906 | MS35338-42 |
| 27 | 29 | | 97403 | 13216E6159-3 |
| 27 | 30 | 5340-00-200-8559 | 96906 | MS21919WDG-7 |
| 27 | 31 | 4820-00-482-8087 | 97403 | 13216E6171 |
| 27 | 32 | 5340-00-923-8544 | 97403 | 13216E6107 |
| 27 | 34 | | 97403 | 13216E6108-3 |
| 27 | 35 | 5310-00-012-0560 | 70436 | NT141 |
| 27 | 36 | 5310-00-997-1888 | 96906 | MS35649-2252 |
| 27 | 37 | 5310-00-582-5965 | 96906 | MS35338-44 |
| 27 | 38 | 3040-00-446-8043 | 97403 | 13216E6128 |
| 27 | 39 | 5320-00-117-6828 | 96906 | MS20470-AD4-6 |
| 27 | 40 | | 97403 | 13216E6128/2 |
| 27 | 41 | | 97403 | 13220E2356 |

CROSS-REFERENCE INDEXES

| FIGURE AND ITEM NUMBER INDEX | | | | |
|------------------------------|------|------------------|-------|---------------|
| FIG. | ITEM | STOCK NUMBER | CAGEC | PART NUMBER |
| 28 | 1 | 5305-00-978-9348 | 96906 | MS16997-20 |
| 28 | 2 | 5310-00-045-4007 | 96906 | MS35338-41 |
| 28 | 3 | 5930-00-190-8729 | 97403 | 13216E6215-3 |
| 28 | 4 | 5930-00-190-8730 | 97403 | 13216E6215-1 |
| 28 | 5 | 5325-01-005-4098 | 97403 | 135216E6109 |
| 28 | 6 | 5305-00-984-6194 | 96906 | MS35206-246 |
| 28 | 7 | 5310-00-045-3299 | 96906 | MS35338-42 |
| 28 | 8 | 5310-00-821-2366 | 97403 | 13214E3469 |
| 28 | 9 | | 96906 | MS21919DG10 |
| 28 | 10 | 4820-01-044-7098 | 97403 | 13218E6975 |
| 28 | 11 | 4820-00-073-8405 | 97403 | 13211E8369 |
| 28 | 12 | 5305-00-984-6194 | 96906 | MS35206-246 |
| 28 | 13 | 5310-00-045-3299 | 96906 | MS35338-42 |
| 28 | 14 | 5340-00-291-5323 | 96906 | MS21919WDG4 |
| 29 | 1 | 5305-00-063-3503 | 96906 | MS24693-S50 |
| 29 | 2 | 4130-01-190-3120 | 97403 | 13225E8418 |
| 29 | 3 | 5305-00-063-3503 | 96906 | MS24693-S50 |
| 29 | 4 | | 97403 | 13216E6157-3 |
| 29 | 5 | 5310-00-089-0013 | 96906 | MS27130-13K |
| 29 | 6 | | 97403 | 13216E6157/1 |
| 29 | 7 | 4130-00-824-9197 | 97403 | 13216E5918-1 |
| 29 | 8 | 5305-00-984-6202 | 96906 | MS35206-254 |
| 29 | 9 | 5310-00-045-3299 | 96906 | MS35338-42 |
| 29 | 10 | | 97403 | 13216E6156 |
| 29 | 11 | 6680-00-929-6667 | 97403 | 13216E6155-1 |
| 29 | 12 | 5305-00-063-3503 | 96906 | MS24693-S50 |
| 29 | 13 | | 97403 | 13216E6157-4 |
| 29 | 14 | | 97403 | 13216E6163-1 |
| 30 | 1 | 5305-00-984-6191 | 96906 | MS35206-243 |
| 30 | 2 | | 97403 | 13220E8034 |
| 30 | 3 | 5305-00-225-9091 | 96906 | MS90726-36 |
| 30 | 4 | 5310-00-088-0553 | 96906 | MS21044N5 |
| 30 | 5 | 5310-00-167-0767 | 88044 | AN970-5 |
| 30 | 6 | 5365-01-203-1053 | 97403 | 13225E8453 |
| 30 | 7 | 4130-01-036-9101 | 97403 | 13208E4182-5 |
| 30 | 8 | 5305-01-255-6439 | 64731 | 01-006714-003 |
| 30 | 9 | 5310-01-257-3070 | 64731 | 01-012057-001 |
| 30 | 10 | | 64731 | 53-000945-000 |
| 30 | 11 | 4540-01-252-6362 | 64731 | 53-000893-000 |
| 30 | 12 | | 64731 | 01-004897-001 |
| 30 | 13 | 5305-01-255-6440 | 64731 | 01-015090-003 |
| 30 | 14 | 5310-01-257-3068 | 64731 | 01-013950-002 |
| 30 | 15 | | 64731 | 53-000407-000 |
| 30 | 16 | | 97403 | 13208E4182-10 |
| 30 | 17 | 5305-00-889-2998 | 96906 | MS35206-216 |
| 30 | 18 | 5310-00-543-2410 | 96906 | MS35338-40 |
| 30 | 19 | 5310-00-950-1310 | 96906 | MS27183-4 |
| 30 | 20 | | 94833 | 120K0955 |
| 30 | 21 | | 94833 | 120K1198 |
| 30 | 22 | 5305-00-432-4173 | 96906 | MS51861-15 |
| 30 | 23 | | 94833 | 120K1195 |

CROSS-REFERENCE INDEXES

| FIG. | ITEM | FIGURE AND ITEM NUMBER INDEX | | |
|------|------|------------------------------|-------|-----------------|
| | | STOCK NUMBER | CAGEC | PART NUMBER |
| 30 | 24 | | 94833 | 120K0960-1 |
| 30 | 25 | 5935-01-213-6433 | 96906 | MS3452W20-15P |
| 30 | 26 | 5940-00-481-9089 | 59730 | B14-250A |
| 30 | 27 | | 97833 | 120K0960/5 |
| 30 | 28 | | 94833 | 120K0960/7 |
| 30 | 29 | | 94833 | 120K0960/4 |
| 30 | 30 | | 94833 | 120K0807 |
| 30 | 31 | | 94833 | 120K1005 |
| 30 | 32 | | 94833 | 120K1006 |
| 30 | 33 | 5305-00-984-4989 | 96906 | MS35206-229 |
| 30 | 34 | 5310-00-810-1786 | 96906 | MS21042-6 |
| 30 | 35 | | 96906 | MS27183-6 |
| 30 | 36 | | 94833 | 120K1137 |
| 30 | 37 | 5305-00-225-8478 | 96906 | MS24693-S148 |
| 30 | 38 | 5310-00-056-3395 | 96906 | MS35649-2382 |
| 30 | 39 | | 96906 | MS35338-46 |
| 30 | 40 | 5310-01-096-1264 | 78286 | 70106-08105-102 |
| 30 | 41 | | 94833 | 120K0825 |
| 30 | 42 | | 94833 | 120K0958-1 |
| 30 | 43 | | 94833 | 120K0714 |
| 31 | 1 | 5305-00-984-6193 | 96906 | MS35206-245 |
| 31 | 2 | 5340-00-286-9418 | 96906 | MS21919WDG16 |
| 31 | 2 | 5340-01-139-9588 | 96906 | MS21919WCH16 |
| 31 | 3 | 5305-00-984-6211 | 96906 | MS35206-264 |
| 31 | 4 | 5975-00-906-2414 | 97403 | 13208E8536 |
| 31 | 5 | 5340-00-598-0597 | 96906 | MS21919DG8 |
| 31 | 6 | 5310-00-934-9758 | 96906 | MS35649-202 |
| 31 | 7 | 5310-00-045-3296 | 96906 | MS35338-43 |
| 31 | 8 | | 97403 | 13225E8450/134 |
| 31 | 9 | 4730-00-257-2163 | 96906 | MS35929-2 |
| 31 | 10 | | 97403 | 13225E8450/170 |
| 31 | 11 | | 97403 | 13225E8450/136 |
| 31 | 12 | | 97403 | 13216E6170 |
| 31 | 13 | | 97403 | 13225E8450/130 |
| 31 | 14 | | 97403 | 13225E8450/135 |
| 31 | 15 | | 97403 | 13225E8450/131 |
| 31 | 16 | 4730-01-037-4919 | 96906 | MS35919-22 |
| 31 | 17 | 4730-00-189-2737 | 96906 | MS35872-2 |
| 31 | 18 | 4730-00-256-5499 | 97403 | 13216E5943 |
| 31 | 19 | | 97403 | 13225E8450/151 |
| 31 | 20 | | 97103 | 13225E8450/153 |
| 31 | 21 | | 97403 | 13225E8450/152 |
| 31 | 22 | | 97403 | 13225E8450/154 |
| 31 | 23 | | 97403 | 13225E8450/160 |
| 31 | 24 | | 97403 | 13225E8450/158 |
| 31 | 25 | | 97403 | 13216E5921 |
| 31 | 26 | 4730-00-822-1275 | 97403 | 13211E3799-3 |
| 31 | 27 | 4730-00-940-7940 | 96906 | MS35928-3 |
| 31 | 28 | | 97403 | 13225E8450/148 |
| 31 | 29 | 4730-00-263-6460 | 96906 | MS35929-3 |
| 31 | 30 | | 97403 | 13225E8450/87 |

CROSS-REFERENCE INDEXES

| FIG. | ITEM | FIGURE AND ITEM NUMBER INDEX | | |
|------|------|------------------------------|-------|----------------|
| | | STOCK NUMBER | CAGEC | PART NUMBER |
| 31 | 31 | 5325-00-185-0004 | 96906 | MS35489-40 |
| 31 | 32 | | 97403 | 13225E8450/162 |
| 31 | 33 | 4730-00-818-3808 | 41947 | W2011 |
| 31 | 34 | | 97403 | 13216E6190-2 |
| 31 | 35 | | 97403 | 13225R8450/137 |
| 31 | 36 | | 97403 | 13216E6190-2 |
| 31 | 37 | | 97403 | 13225E8450/163 |
| 31 | 38 | 4730-00-818-7778 | 97403 | 13211E4043-6 |
| 31 | 39 | | 97403 | 13225E8450/165 |
| 31 | 40 | 4730-00-822-1274 | 97403 | 13211E3799-1 |
| 31 | 41 | | 97403 | 13225E8450/155 |
| 31 | 42 | | 97403 | 13225E8450/161 |
| 31 | 43 | | 97403 | 13225E8450/94 |
| 31 | 44 | 4730-00-815-5672 | 97403 | 13211E4043-16 |
| 31 | 45 | | 97403 | 13225E8450/95 |
| 31 | 46 | 4730-00-254-6449 | 97403 | 13216E6190-3 |
| 31 | 47 | 5325-00-795-0719 | 96906 | MS35489-43 |
| 31 | 48 | | 97403 | 13225E8450/101 |
| 31 | 49 | 4730-00-277-7922 | 97403 | 13216E6176-2 |
| 31 | 49 | 4730-00-277-7922 | 97403 | 13216E6176-2 |
| 31 | 50 | 4730-00-203-4922 | 97403 | 13211E4043-11 |
| 31 | 51 | | 97403 | 13225E8450/103 |
| 31 | 52 | | 97403 | 13225E8450/121 |
| 31 | 52 | | 97403 | 13225E8450/294 |
| 31 | 53 | 4720-00-482-5691 | 97403 | 13216E6167-1 |
| 31 | 54 | | 97403 | 13225E8450/190 |
| 31 | 54 | | 97403 | 13225E8450/291 |
| 31 | 55 | | 97403 | 13225E8450/191 |
| 31 | 56 | | 97403 | 13216E6167-3 |
| 31 | 56 | | 97403 | 13216E6167-3 |
| 31 | 57 | 4730-00-821-3037 | 97403 | 13216E6176-3 |
| 31 | 57 | 4730-00-821-3037 | 97403 | 13216E6176-3 |
| 31 | 58 | | 97403 | 13225E8450/114 |
| 31 | 59 | | 97403 | 13225E8450/192 |
| 31 | 59 | | 97403 | 13225E8450/292 |
| 31 | 60 | 4730-00-068-3362 | 41947 | W2612 |
| 31 | 61 | | 97403 | 13225E8450/172 |
| 31 | 62 | | 97403 | 13225E8450/177 |
| 31 | 63 | | 97403 | 13225E8450/98 |
| 31 | 64 | | 97403 | 13225E8450/118 |
| 31 | 65 | | 97403 | 13225E8450/112 |
| 31 | 66 | | 97403 | 13225E8450/109 |
| 31 | 67 | | 97403 | 13225E8450/179 |
| 31 | 68 | | 97403 | 13225E8450/102 |
| 31 | 69 | 5325-00-185-0012 | 96906 | MS35489-35 |
| 31 | 70 | | 97403 | 13225E8450/166 |
| 31 | 71 | 5305-00-984-6195 | 96906 | MS35206-247 |
| 31 | 72 | 5310-00-045-3299 | 96906 | MS35338-42 |
| 31 | 73 | 5310-00-934-9757 | 96906 | MS35649-282 |
| 31 | 74 | | 96906 | MS21919WDG8 |
| 31 | 75 | 5340-00-598-0146 | 96906 | MS21919WDG6 |

CROSS-REFERENCE INDEXES

| FIG. | ITEM | FIGURE AND ITEM NUMBER INDEX | | |
|------|------|------------------------------|-------|-----------------|
| | | STOCK NUMBER | CAGEC | PART NUMBER |
| 32 | 1 | | 97403 | 13225E8451 |
| 32 | 2 | 5320-00-490-2238 | 97403 | 13214E3789-7 |
| 32 | 3 | | 97403 | 13216E6098 |
| 32 | 4 | 5310-01-036-0908 | 96906 | MS27130-S14K |
| 32 | 5 | 5320-00-490-2238 | 97403 | 13214E3789-7 |
| 32 | 6 | | 97403 | 13225E8451/6 |
| 32 | 7 | 5310-01-099-9528 | 96906 | MS27130-A13K |
| 32 | 8 | | 97403 | 13214E3791 |
| 32 | 9 | | 97403 | 13225E8451/59 |
| 32 | 10 | | 97403 | 13214E3791 |
| 32 | 11 | | 97403 | 13225E8451/15 |
| 32 | 12 | | 97403 | 13216E6122-1 |
| 32 | 13 | 5310-00-616-2589 | 80205 | NAS1330S08K106 |
| 32 | 14 | 5320-00-420-2169 | 97403 | 13214E3791-4 |
| 32 | 15 | | 97403 | 13225E8451/21 |
| 32 | 16 | | 97403 | 13216E4539-4 |
| 32 | 17 | | 80205 | NAS1330S04K106 |
| 32 | 18 | | 97403 | 13225E8451/28 |
| 32 | 19 | | 97403 | 13225E8451/25 |
| 32 | 20 | 5320-00-874-4480 | 97403 | 13214E3791-5 |
| 32 | 21 | 5310-00-728-5521 | 96906 | MS21078-6 |
| 32 | 22 | 5320-00-318-9090 | 81349 | M24243/7-A5054 |
| 32 | 23 | | 97403 | 13225E8451/32 |
| 32 | 24 | | 97403 | 13225E8451/33 |
| 32 | 25 | | 97403 | 13225E8451/34 |
| 32 | 26 | | 80205 | NAS1330S04K106 |
| 32 | 27 | 5320-00-490-2238 | 97403 | 13214E3789-7 |
| 32 | 28 | | 97403 | 13225E8451/38 |
| 32 | 29 | | 97403 | 13225E8451/61 |
| 32 | 30 | | 97403 | 13225E8451/40 |
| 32 | 31 | | 97403 | 13225E8451/48 |
| 32 | 32 | | 97403 | 13225E8451/64 |
| 32 | 33 | | 97403 | 13225E8451/43 |
| 32 | 34 | | 97403 | 13225E8451/44 |
| 32 | 35 | | 97403 | 13225E8451/62 |
| 32 | 36 | | 97403 | 13225E8451/41 |
| 32 | 37 | | 97403 | 13225E8451/47 |
| 32 | 38 | | 97403 | 13225E8451/46 |
| 32 | 39 | | 97403 | 13225E8451/45 |
| 32 | 40 | | 97403 | 13225E8451/51 |
| 32 | 41 | | 97403 | 13225E8451/49 |
| 32 | 42 | | 97403 | 13225E8451/52 |
| 32 | 43 | | 97403 | 13225E8451/50 |
| 32 | 44 | | 97403 | 13225E8451/53 |
| 32 | 45 | | 80205 | NAS1329508KB120 |
| 32 | 46 | | 97403 | 13225E8451/42 |
| 32 | 47 | 5325-00-276-6100 | 96906 | MS35489-14 |
| 33 | 1 | 5935-01-035-5139 | 96906 | MS3456W18-11S |
| 33 | 2 | 5305-00-269-3240 | 96906 | MS90727-64 |
| 33 | 3 | 5310-00-566-9504 | 97403 | 13216E6138-2 |
| 33 | 4 | | 97403 | 13216E6137 |

CROSS-REFERENCE INDEXES

| FIG. | ITEM | FIGURE AND ITEM NUMBER INDEX | | |
|------|------|------------------------------|-------|-------------|
| | | STOCK NUMBER | CAGEC | PART NUMBER |
| 33 | 5 | | 97403 | 13216E6152 |
| 33 | 6 | | 97403 | 13216E6153 |

By Order of the Secretary of the Army:

Official:

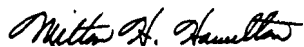

MILTON H. HAMILTON
*Administrative Assistant to the
Secretary of the Army*

06320

GORDON R. SULLIVAN
*General, United States Army
Chief of Staff*

DISTRIBUTION:

To be distributed in accordance with DA Form 12-25-E, block no. 6102, requirements for
TM 9-4120-378-24P

These are the instructions for sending an electronic 2028

The following format must be used if submitting an electronic 2028. The subject line- must be exactly the same and all fields must be included; however only the following fields are mandatory: 1, 3, 4, 5, 6, 7, 8, 9,10, 13, 15, 16, 17, and 27.

From: "Whomever" <whomever@avma27.army.mil>
To: mpmt%avma28@st-louis-emh7.army.mil
Subject: DA Form 2028

1. **From:** Joe Smith
2. Unit: home
3. **Address:** 4300 Park
4. **City:** Hometown
5. **St:** MO
6. Zip: 77777
7. **Date Sent:** 19-OCT-93
8. **Pub no:** 55-2840-229-23
9. **Pub Title:** TM
10. **Publication Date:** 04-JUL-85
11. Change Number. 7
12. Submitter Rank: MSG
13. **Submitter FName:** Joe
14. Submitter MName: T
15. **Submitter LName:** Smith
16. **Submitter Phone:** 123-123-1234
17. Problem: 1
18. Page: 2
19. Paragraph: 3
20. Line: 4
21. NSN: 5
22. Reference: 6
23. Figure: 7
24. Table: 8
25. Item: 9
26. Total. 123
27. **Text:**

This is the text for the problem below line 27.

RECOMMENDED CHANGES TO EQUIPMENT TECHNICAL PUBLICATIONS



THEN... JOT DOWN THE DOPE ABOUT IT ON THIS FORM. CAREFULLY TEAR IT OUT, FOLD IT AND DROP IT IN THE MAIL!

SOMETHING WRONG WITH THIS PUBLICATION?

FROM: (PRINT YOUR UNIT'S COMPLETE ADDRESS)
 PFC JOHN DOE
 COA, 3d ENGINEER BN
 FT. LEONARD WOOD, MO 63108
 DATE SENT

PUBLICATION NUMBER: TM 9-4120-378-24P
 PUBLICATION DATE: 30 Dec 93
 PUBLICATION TITLE: AIRCONDITIONER, HORIZONTAL COMPACT

| BE EXACT... PIN-POINT WHERE IT IS | | | | IN THIS SPACE TELL WHAT IS WRONG AND WHAT SHOULD BE DONE ABOUT IT: |
|-----------------------------------|------------|------------|-----------|--|
| PAGE NO. | PARA-GRAPH | FIGURE NO. | TABLE NO. | |
| 6 | 2-1 a | | | In line 6 of paragraph 2-1a the manual states the engine has <u>6</u> Cylinders. The engine on my set only has <u>4</u> Cylinders. Change the manual to show <u>4</u> Cylinders. |
| B1 | | 4-3 | | Callout 16 on figure 4-3 is pointing at a <u>bolt</u> . In key to figure 4-3, item 16 is called a <u>shim</u> - Please correct one or the other. |
| 125 | line 20 | | | I ordered a gasket, item 19 on figure B-16 by NSN 2 910-05-762-3001. I got a gasket but it doesn't fit. Supply says I got what I ordered, so the NSN is wrong. Please give me a good NSN |

PRINTED NAME, GRADE OR TITLE, AND TELEPHONE NUMBER: JOHN DOE, PFC (268) 317-7111
 SIGN HERE: JOHN DOE

DA FORM 2028-2
 1 JUL 79

PREVIOUS EDITIONS ARE OBSOLETE.
 DRSTS-M Overprint 1, 1 Nov 80

P.S.--IF YOUR OUTFIT WANTS TO KNOW ABOUT YOUR RECOMMENDATION MAKE A CARBON COPY OF THIS AND GIVE IT TO YOUR HEADQUARTERS.

TEAR ALONG PERFORATED LINE

RECOMMENDED CHANGES TO EQUIPMENT TECHNICAL PUBLICATIONS



THEN... JOT DOWN THE DOPE ABOUT IT ON THIS FORM. CAREFULLY TEAR IT OUT. FOLD IT AND DROP IT IN THE MAIL!

SOMETHING WRONG WITH THIS PUBLICATION?

FROM: (PRINT YOUR UNIT'S COMPLETE ADDRESS)

DATE SENT

PUBLICATION NUMBER

TM 9-4120-378-24P

PUBLICATION DATE

30 Dec 93

PUBLICATION TITLE

AIR CONDITIONER, HORIZONTAL COMPACT

BE EXACT. PIN-POINT WHERE IT IS

PAGE NO

PARA-GRAPH

FIGURE NO

TABLE NO

IN THIS SPACE TELL WHAT IS WRONG AND WHAT SHOULD BE DONE ABOUT IT:

PRINTED NAME GRADE OR TITLE AND TELEPHONE NUMBER

SIGN HERE

FILL IN YOUR
UNITS ADDRESS



FOLD BACK

DEPARTMENT OF THE ARMY

OFFICIAL BUSINESS

COMMANDER
U.S. ARMY AVIATION AND TROOP COMMAND
ATTN: AMSAT-I-MP
4300 GOODFELLOW BOULEVARD
ST. LOUIS, MO 63120-1798

TEAR ALONG PERFORATED LINE

The Metric System and Equivalents

Linear Measure

1 centimeter = 10 millimeters = .39 inch
 1 decimeter = 10 centimeters = 3.94 inches
 1 meter = 10 decimeters = 39.37 inches
 1 dekameter = 10 meters = 32.8 feet
 1 hectometer = 10 dekameters = 328.08 feet
 1 kilometer = 10 hectometers = 3,280.8 feet

Weights

1 centigram = 10 milligrams = .15 grain
 1 decigram = 10 centigrams = 1.54 grains
 1 gram = 10 decigram = .035 ounce
 1 dekagram = 10 grams = .35 ounce
 1 hectogram = 10 dekagrams = 3.52 ounces
 1 kilogram = 10 hectograms = 2.2 pounds
 1 quintal = 100 kilograms = 220.46 pounds
 1 metric ton = 10 quintals = 1.1 short tons

Liquid Measure

1 centiliter = 10 milliliters = .34 fl. ounce
 1 deciliter = 10 centiliters = 3.38 fl. ounces
 1 liter = 10 deciliters = 33.81 fl. ounces
 1 dekaliter = 10 liters = 2.64 gallons
 1 hectoliter = 10 dekaliters = 26.42 gallons
 1 kiloliter = 10 hectoliters = 264.18 gallons

Square Measure

1 sq. centimeter = 100 sq. millimeters = .155 sq. inch
 1 sq. decimeter = 100 sq. centimeters = 15.5 sq. inches
 1 sq. meter (centare) = 100 sq. decimeters = 10.76 sq. feet
 1 sq. dekameter (are) = 100 sq. meters = 1,076.4 sq. feet
 1 sq. hectometer (hectare) = 100 sq. dekameters = 2.47 acres
 1 sq. kilometer = 100 sq. hectometers = .386 sq. mile

Cubic Measure

1 cu. centimeter = 1000 cu. millimeters = .06 cu. inch
 1 cu. decimeter = 1000 cu. centimeters = 61.02 cu. inches
 1 cu. meter = 1000 cu. decimeters = 35.31 cu. feet

Approximate Conversion Factors

| To change | To | Multiply by | To change | To | Multiply by |
|---------------|--------------------|-------------|--------------------|---------------|-------------|
| inches | centimeters | 2.540 | ounce-inches | newton-meters | .007062 |
| feet | meters | .305 | centimeters | inches | .394 |
| yards | meters | .914 | meters | feet | 3.280 |
| miles | kilometers | 1.609 | meters | yards | 1.094 |
| square inches | square centimeters | 6.451 | kilometers | miles | .621 |
| square feet | square meters | .093 | square centimeters | square inches | .155 |
| square yards | square meters | .836 | square meters | square feet | 10.764 |
| square miles | square kilometers | 2.590 | square meters | square yards | 1.196 |
| acres | square hectometers | .405 | square kilometers | square miles | .386 |
| cubic feet | cubic meters | .028 | square hectometers | acres | 2.471 |
| cubic yards | cubic meters | .765 | cubic meters | cubic feet | 35.315 |
| fluid ounces | milliliters | 29.573 | cubic meters | cubic yards | 1.308 |
| pints | liters | .473 | milliliters | fluid ounces | .034 |
| quarts | liters | .946 | liters | pints | 2.113 |
| gallons | liters | 3.785 | liters | quarts | 1.057 |
| ounces | grams | 28.349 | liters | gallons | .264 |
| pounds | kilograms | .454 | grams | ounces | .035 |
| short tons | metric tons | .907 | kilograms | pounds | 2.205 |
| pound-feet | newton-meters | 1.356 | metric tons | short tons | 1.102 |
| pound-inches | newton-meters | .11296 | | | |

Temperature (Exact)

| | | | | |
|----|------------------------|----------------------------|---------------------|----|
| °F | Fahrenheit temperature | 5/9 (after subtracting 32) | Celsius temperature | °C |
|----|------------------------|----------------------------|---------------------|----|

PIN: 072207-001